

# HOGANSVILLE CITY HALL HOGANSVILLE, GA



This Document is the property of Carter Watkins Associates. Reproduction of any kind is prohibited under Federal Copyright Laws.

## SHEET LIST

### INFORMATION

T-100 COVER

### LIFE SAFETY

LS-101 LIFE SAFETY PLAN

### ARCHITECTURAL

A-101 EXISTING FLOOR PLAN  
A-102 DEMOLITION PLAN  
A-103 PROPOSED FLOOR PLAN  
A-104 REFLECTED CEILING PLAN

A-201 INTERIOR ELEVATIONS  
A-202 INTERIOR ELEVATIONS (CONT.)

### ELECTRICAL

E-101 ELECTRICAL PLAN  
E-102 ELECTRICAL PLAN (CONT.)

## GENERAL NOTES

1. NOTIFY ARCHITECT OF ANY DISCREPANCIES PRIOR TO PROCEEDING WITH AFFECTED WORK.
2. COORDINATE ALL WORK WITH ARCHITECTURAL AND MECHANICAL, ELECTRICAL, PLUMBING, STRUCTURAL, CIVIL, AND ALL DISCIPLINES.
3. STAGING AREA AND CONSTRUCTION ENTRANCE TO BE APPROVED BY OWNER PRIOR TO BEGINNING WORK.
4. ALL WORK TO CONFORM TO ALL LOCAL CODES AND ORDINANCES AS WELL AS IBC AND LIFE SAFETY CODE
5. CONTRACTOR TO PROVIDE ALL UTILITY LINES TO STREET AND ALL UTILITY CONNECTIONS AS REQUIRED FOR COMPLETE OPERATION.
6. SEE PROJECT MANUAL AND SPECIFICATIONS FOR ALL PRODUCT INFORMATION
7. ALL CORRESPONDENCE DURING BIDDING AND CONSTRUCTION TO BE IN WRITING - DIRECT ALL QUESTIONS TO ARCHITECTS OFFICE.

## ABBREVIATIONS

A.C.T.	ACOUSTICAL CEILING TILE	FIN.	FINISH	PT.	PAINTED
A.F.F.	ABOVE FINISH FLOOR	FTG.	CONCRETE FOOTING	RAD.	RADIUS
ALUM.	ALUMINUM	FRP	FIBERGLASS REINFORCED PANEL	REC.	RECESSED
BD.	BOARD	GALV.	GALVANIZED	SCHED.	SCHEDULE
C J	CONTROL JOINT	GYP.	GYPSUM	SPEC., SPECS.	SPECIFICATIONS MANUAL
C.L.	CENTER LINE	H.C.	HANDICAP	ST.	STEEL
CMU	CONCRETE MASONRY UNIT	H.M.	HOLLOW METAL	TYP.	TYPICAL CONDITION
COL.	COLUMN	HORIZ.	HORIZONTAL	VERT.	VERTICAL
CONC.	CONCRETE	HT.	HEIGHT	W/	WITH
CONT.	CONTINUOUS	INSUL.	INSULATION		
CORR.	CORRIDOR	JAN.	JANITOR		
D.F.	DRINKING FOUNTAIN	JT., JTS.	JOINT, JOINTS		
DIA., DIAM.	DIAMETER	LAM.	LAMINATE		
D.S.	DOWNSPOUT	LB.	POUND		
E J	EXPANSION JOINT	MAX.	MAXIMUM		
ELEC.	ELECTRICAL	MECH.	MECHANICAL		
EQUIP.	EQUIPMENT	MTL.	METAL		
E.W.	EACH WAY	O.C.	ON CENTER		
F.D.	FLOOR DRAIN	O.H.	OVERHEAD		
F.E.	FIRE EXTINGUISHER & CABINET	PR.	PAIR		

REVISIONS					
Number	Date	Remarks	Number	Date	Remarks
X	00-00-00	N/A			

CONSULTANTS	

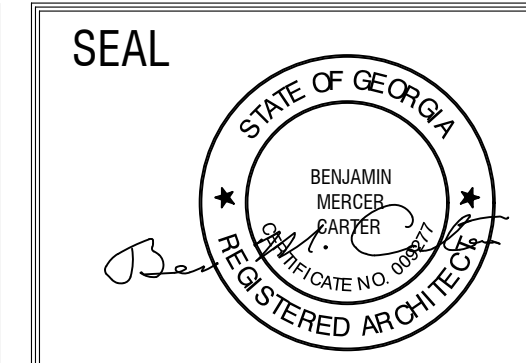

**HOGANSVILLE  
CITY HALL**

SHEET TITLE:  
COVER SHEET

PRINTED:

NUMBER:

**T-100**

DATE: 06/28/19 PRINTED

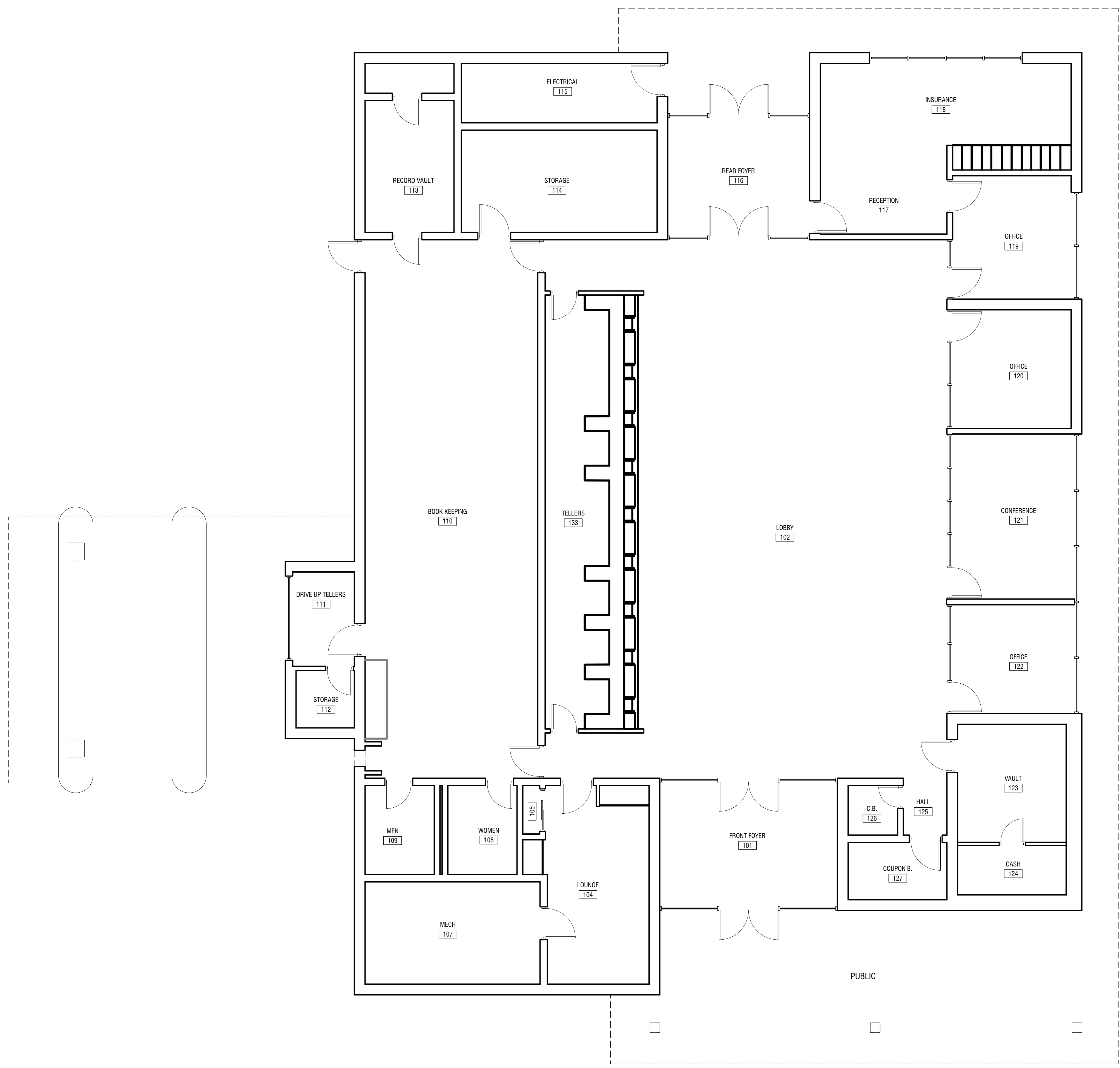

**1 EXISTING FLOOR PLAN**  
3/16" = 1'-0"

REVISIONS					
Number	Date	Remarks	Number	Date	Remarks
X	00-00-00	N/A			

CONSULTANTS	

**CARTER WATKINS ASSOCIATES ARCHITECTS, INC.**  
 POST OFFICE BOX 1084  
 137 EAST WASHINGTON STREET  
 MONROE, GEORGIA 30655  
 Fax: 770-267-1864  
 email@carterwatkins.com www.carterwatkins.com

SEAL

**HOGANSVILLE CITY HALL**

SHEET TITLE: EXISTING FLOOR PLAN
PRINTED:

NUMBER:  
**A-101**

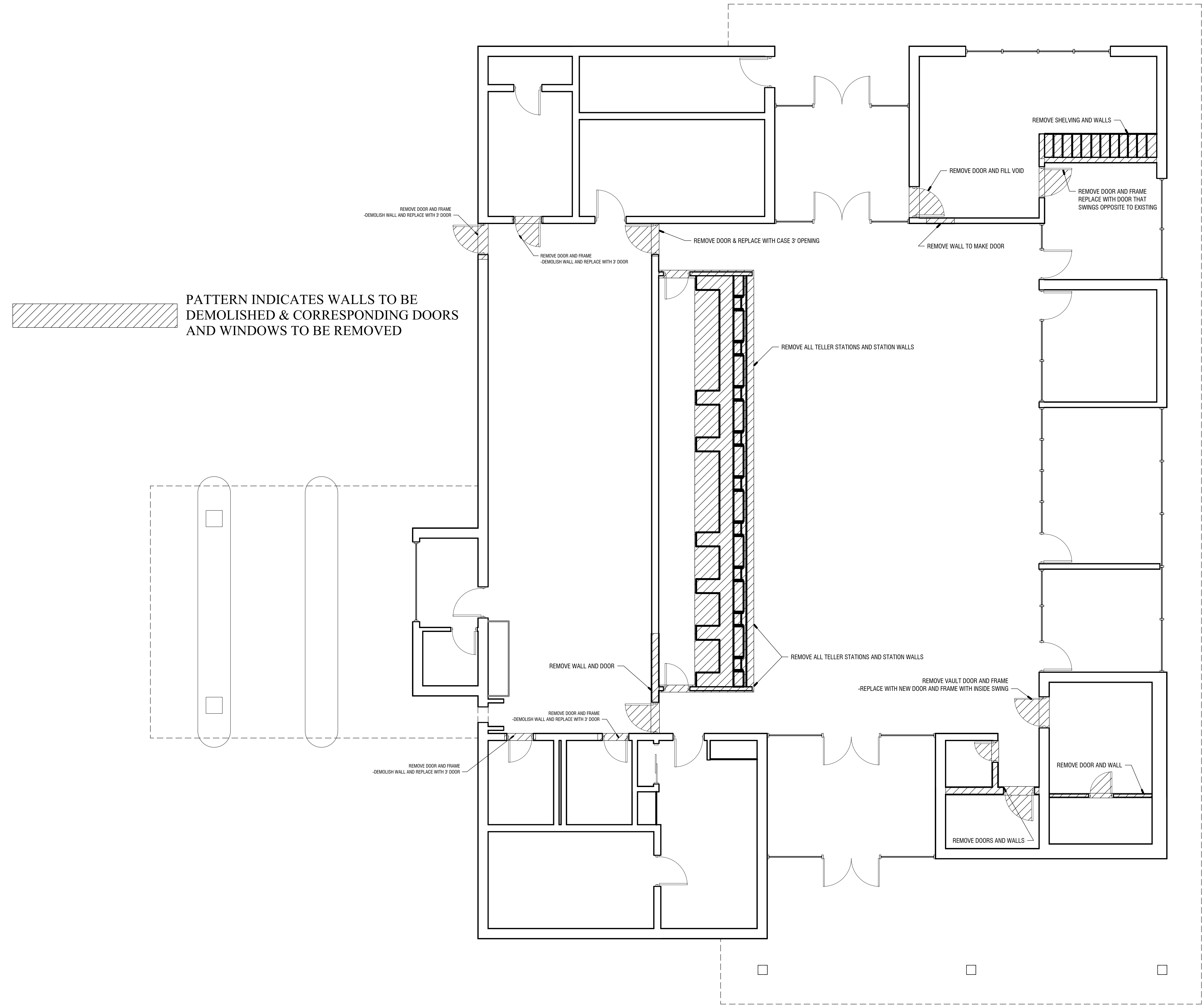

**1 DEMOLITION PLAN**  
3/16" = 1'-0"

Jun 28 2019 11:58 AM T:\SHARED CAD\PROJECTS\Hoganville\_City\_Hall\Sheets\A-102 DEMOLITION PLAN.dwg

REVISIONS					
Number	Date	Remarks	Number	Date	Remarks
X	00-00-00	N/A			

CONSULTANTS	

**CARTER WATKINS ASSOCIATES ARCHITECTS, INC.**  
 POST OFFICE BOX 1084  
 137 EAST WASHINGTON STREET  
 MONROE, GEORGIA 30655  
 Fax: 770-267-1864  
 email@carterwatkins.com www.carterwatkins.com

SEAL

**HOGANVILLE CITY HALL**

SHEET TITLE: DEMOLITION PLAN
PRINTED:

NUMBER:  
**A-102**

DATE: 06/28/19  
PRINTED

### ROOM FINISH SCHEDULE

ROOM NUM.	ROOM NAME	FLOOR	WALLS		CEILING		CROWN	WOODBASE	NUMBER	NOTES
			FINISH	MATL.	FINISH	MATL.				
101	FRONT FOYER		PAINTED	A.C.T.						--
102	LOBBY		PAINTED	A.C.T.						--
103	LARGE MEETING ROOM		PAINTED	A.C.T.						--
104	SERVER ROOM		PAINTED	A.C.T.						--
105	SERVER ROOM CLOSET		PAINTED	A.C.T.						--
107	MECHANICAL		PAINTED	A.C.T.						--
108	WOMEN'S RESTROOM		PAINTED	A.C.T.						--
109	MEN'S RESTROOM		PAINTED	A.C.T.						--
110	SERVICE COUNTER		PAINTED	A.C.T.						--
111	DRIVE UP TELLERS		PAINTED	A.C.T.						--
112	STORAGE		PAINTED	A.C.T.						--
113	STORAGE		PAINTED	A.C.T.						--
114	STORAGE		PAINTED	A.C.T.						--
115	ELECTRICAL		PAINTED	A.C.T.						--
116	REAR FOYER		PAINTED	A.C.T.						--
118	OFFICE		PAINTED	A.C.T.						--
119	CONFERENCE ROOM		PAINTED	A.C.T.						--
120	OFFICE		PAINTED	A.C.T.						--
121	OFFICE		PAINTED	A.C.T.						--
122	OFFICE		PAINTED	A.C.T.						--
123	OFFICE		PAINTED	A.C.T.						--
124	OFFICE		PAINTED	A.C.T.						--
125	OFFICE		PAINTED	A.C.T.						--
126	STORAGE		PAINTED	A.C.T.						--
127	OFFICE		PAINTED	A.C.T.						--
128	OFFICE		PAINTED	A.C.T.						--
129	JANITOR'S CLOSET		PAINTED	A.C.T.						--
130	WOMEN'S RESTROOM		PAINTED	A.C.T.						--
131	MEN'S RESTROOM		PAINTED	A.C.T.						--
132	OFFICE		PAINTED	A.C.T.						--
133	OFFICE		PAINTED	A.C.T.						--

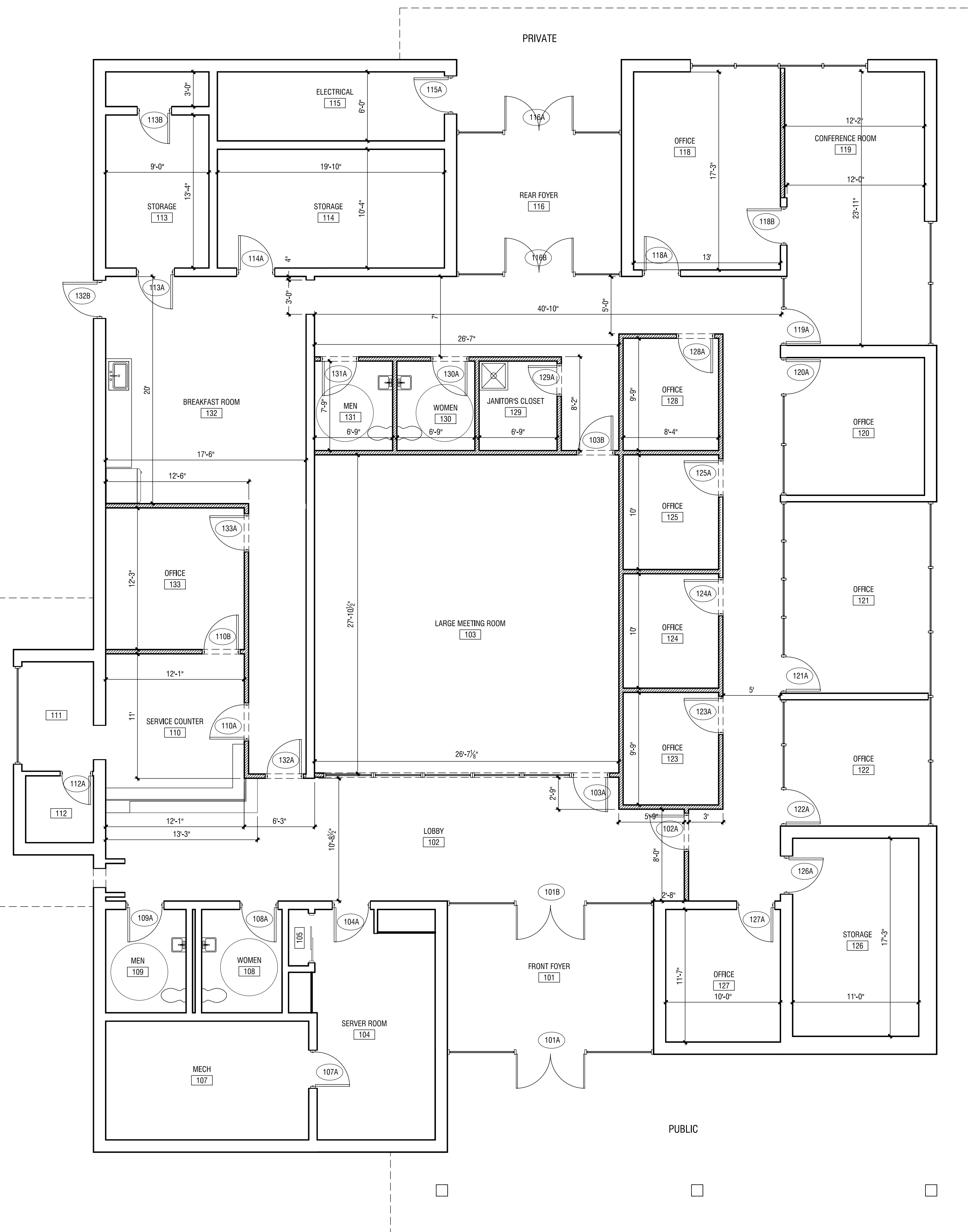

**1 PROPOSED FLOOR PLAN**

3/16" = 1'-0"

### GENERAL NOTES

- PROVIDE NEW PAINT TO ALL INTERIOR ROOMS
- PROVIDE NEW L.V.T. FLOORING TO ALL ROOMS EXCEPT 101, 107, 113, 114, 115, & 116
- ALL MECHANICAL, ELECTRICAL, & PLUMBING TO BE DESIGN BUILD

### DOOR AND FRAME SCHEDULE

DOOR NUMBER	TYPE	SIZE		DOOR		FRAME		DETAIL TRIM	FIRE RATING LABEL	NOTES
		WD	HGT	MATL.	FINISH	MATL.	FINISH			
101A	A	6'-0"	7'-0"	ALUM.	FACT.	ALUM.	FACT.	--	--	
101B	A	6'-0"	7'-0"	ALUM.	FACT.	ALUM.	FACT.	--	--	
102A	B	3'-0"	7'-0"	WOOD	ST	H.M.	PT	--	--	
103A	B	3'-0"	7'-0"	WOOD	ST	H.M.	PT	--	--	
103B	B	3'-0"	7'-0"	WOOD	ST	H.M.	PT	--	--	
104A	B	3'-0"	7'-0"	WOOD	ST	H.M.	PT	--	--	
107A	B	3'-0"	7'-0"	WOOD	ST	H.M.	PT	--	--	
108A	B	3'-0"	7'-0"	WOOD	ST	H.M.	PT	--	--	
109A	B	3'-0"	7'-0"	WOOD	ST	H.M.	PT	--	--	
110A	B	3'-0"	7'-0"	WOOD	ST	H.M.	PT	--	--	
110B	B	3'-0"	7'-0"	WOOD	ST	H.M.	PT	--	--	
112A	B	3'-0"	7'-0"	WOOD	ST	H.M.	PT	--	--	
113A	B	3'-0"	7'-0"	WOOD	ST	H.M.	PT	--	--	
113B	B	3'-0"	7'-0"	WOOD	ST	H.M.	PT	--	--	
114A	B	3'-0"	7'-0"	WOOD	ST	H.M.	PT	--	--	
115A	B	3'-0"	7'-0"	WOOD	ST	H.M.	PT	--	--	
116A	A	6'-0"	7'-0"	ALUM.	FACT.	ALUM.	FACT.	--	--	
116B	A	6'-0"	7'-0"	ALUM.	FACT.	ALUM.	FACT.	--	--	
118A	B	3'-0"	7'-0"	WOOD	ST	H.M.	PT	--	--	
118B	B	3'-0"	7'-0"	WOOD	ST	H.M.	PT	--	--	
119A	B	3'-0"	7'-0"	WOOD	ST	H.M.	PT	--	--	
121A	B	3'-0"	7'-0"	WOOD	ST	H.M.	PT	--	--	
122A	B	3'-0"	7'-0"	WOOD	ST	H.M.	PT	--	--	
123A	B	3'-0"	7'-0"	WOOD	ST	H.M.	PT	--	--	
124A	B	3'-0"	7'-0"	WOOD	PT	H.M.	PT	--	--	
125A	B	3'-0"	7'-0"	WOOD	ST	H.M.	PT	--	--	
126A	B	3'-0"	7'-0"	WOOD	ST	H.M.	PT	--	--	
127A	B	3'-0"	7'-0"	WOOD	ST	H.M.	PT	--	--	
128A	B	3'-0"	7'-0"	WOOD	ST	H.M.	PT	--	--	
129A	B	3'-0"	7'-0"	WOOD	ST	H.M.	PT	--	--	
130A	B	3'-0"	7'-0"	WOOD	ST	H.M.	PT	--	--	
131A	B	3'-0"	7'-0"	WOOD	ST	H.M.	PT	--	--	
132A	B	3'-0"	7'-0"	WOOD	ST	H.M.	PT	--	--	
133A	B	3'-0"	7'-0"	WOOD	ST	H.M.	PT	--	--	

Jul 28 2018 1:15:48 PM T:\SHARED CAD\PROJECTS\Hogsansville\_City\_Hall\_Sheets\A-103\_PROPOSED\_FLOOR\_PLAN.dwg

REVISIONS					
Number	Date	Remarks	Number	Date	Remarks
X	00-00-00	N/A			

CONSULTANTS					

**CARTER WATKINS ASSOCIATES**  
**ARCHITECTS, INC.**  
 POST OFFICE BOX 1084  
 137 EAST WASHINGTON STREET  
 MONROE, GEORGIA 30655  
 Fax: 770-267-1864  
 email@carterwatkins.com www.carterwatkins.com

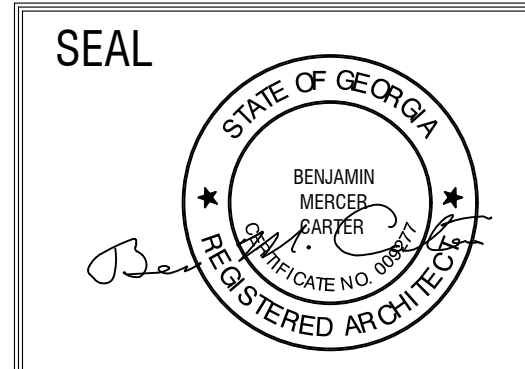

**HOGANSVILLE**  
**CITY HALL**

SHEET TITLE: PROPOSED FLOOR PLAN	NUMBER: <b>A-103</b>
PRINTED:	



DATE: **06/28/19**  
 PRINTED

This document is the property of Carter Watkins Associates. Reproduction of any kind is prohibited under Federal Copyright Laws.

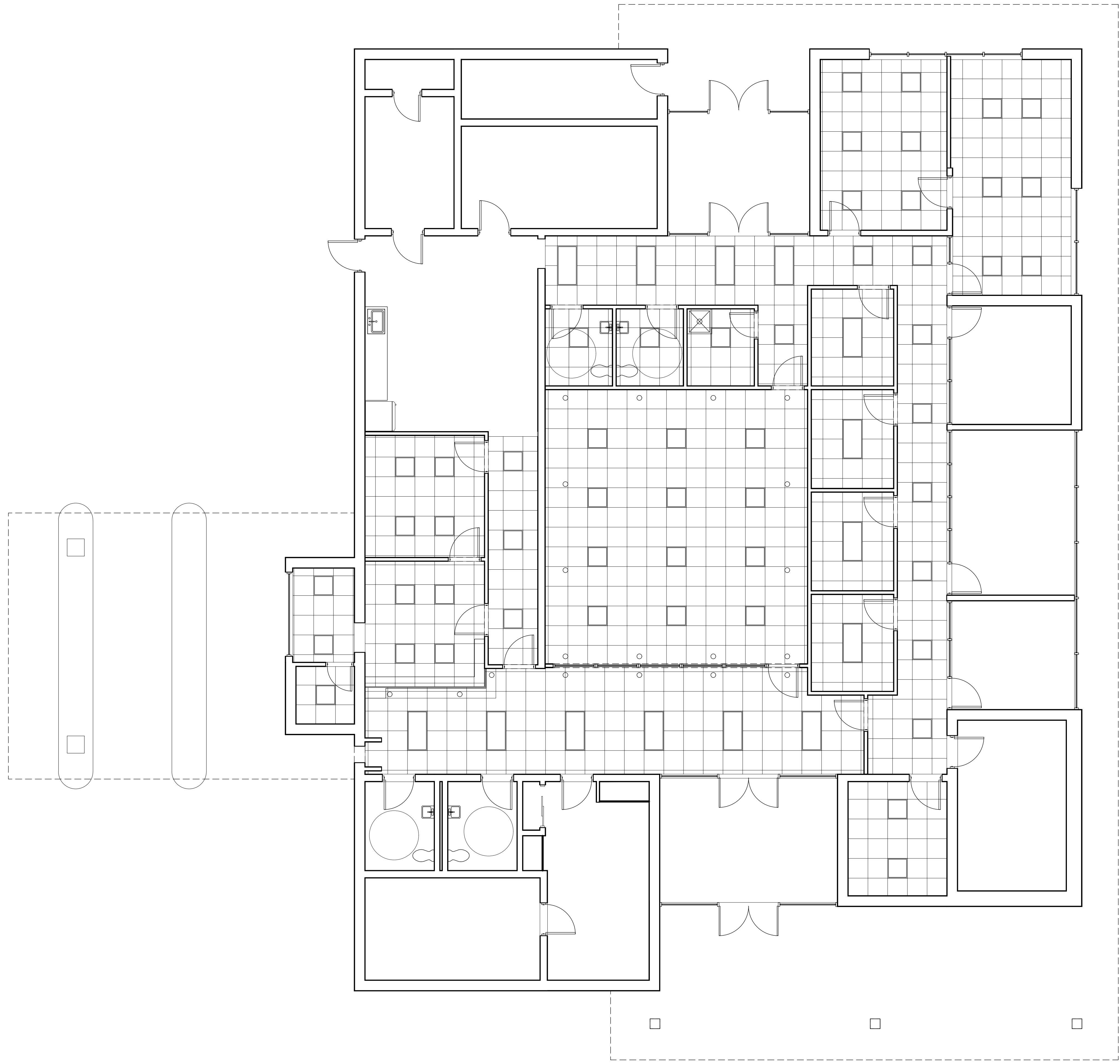
Jun 28 2019 11:58 AM T:\SHARED CAD\PROJECTS\Hogansville City Hall\Sheets\A-104\REFLECTED CEILING PLAN.dwg



**LEGEND**

-  24" x 24" LED SURFACE MOUNTED FIXTURE
-  24" x 48" LED SURFACE MOUNTED FIXTURE
-  6" DIAMETER RECESSED CAN LIGHTING

**GENERAL NOTES**

ALL MECHANICAL, ELECTRICAL, & PLUMBING TO BE DESIGN BUILD

ALL DATA CONNECTION LOCATIONS & DATA WIRING FOUND ON ELECTRICAL PLAN

**1 REFLECTED CEILING PLAN**  
3/16" = 1'-0"

REVISIONS					
Number	Date	Remarks	Number	Date	Remarks
X	00-00-00	N/A			

CONSULTANTS

**CARTER WATKINS ASSOCIATES ARCHITECTS, INC.**  
 POST OFFICE BOX 1084  
 137 EAST WASHINGTON STREET  
 MONROE, GEORGIA 30655  
 Fax: 770-267-1864  
 email@carterwatkins.com www.carterwatkins.com

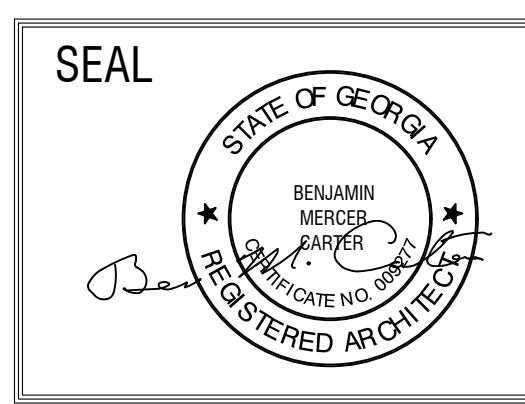
**HOGANSVILLE CITY HALL**

SHEET TITLE:  
REFLECTED CEILING PLAN

PRINTED:

NUMBER:  
**A-104**

PRINTED DATE: 06/28/19  
 The Document is the property of Carter Watkins Associates. Reproduction of any kind is prohibited under Federal Copyright Laws.

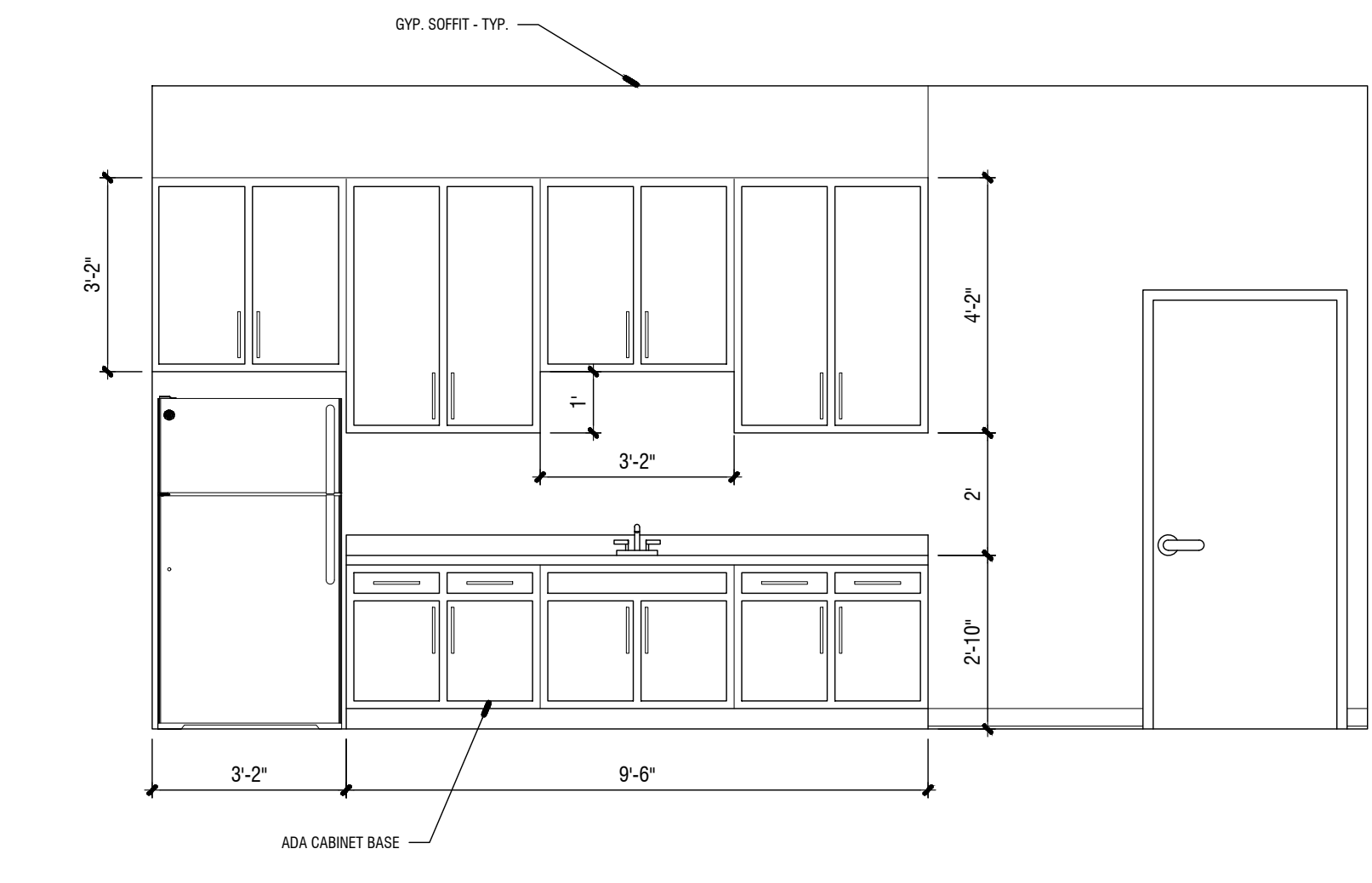

**5 BREAKFAST ROOM 132**  
3/8" = 1'-0"

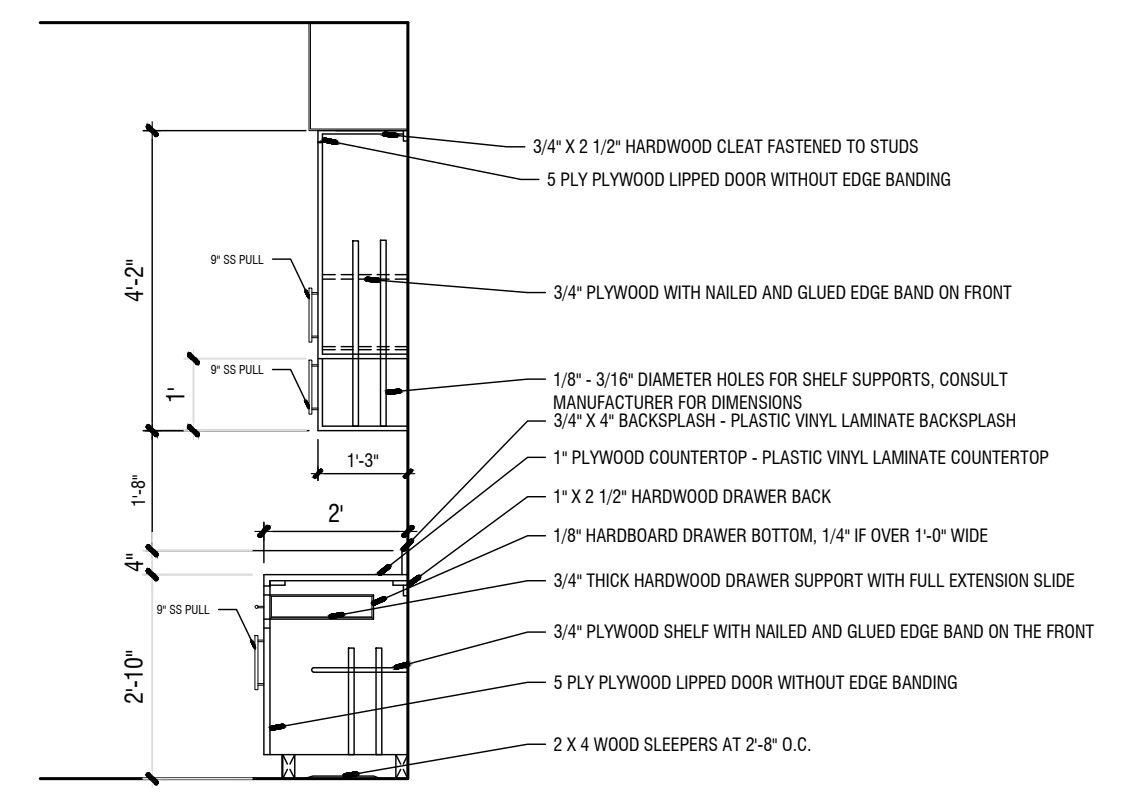

**6 CABINET SECTION**  
3/8" = 1'-0"

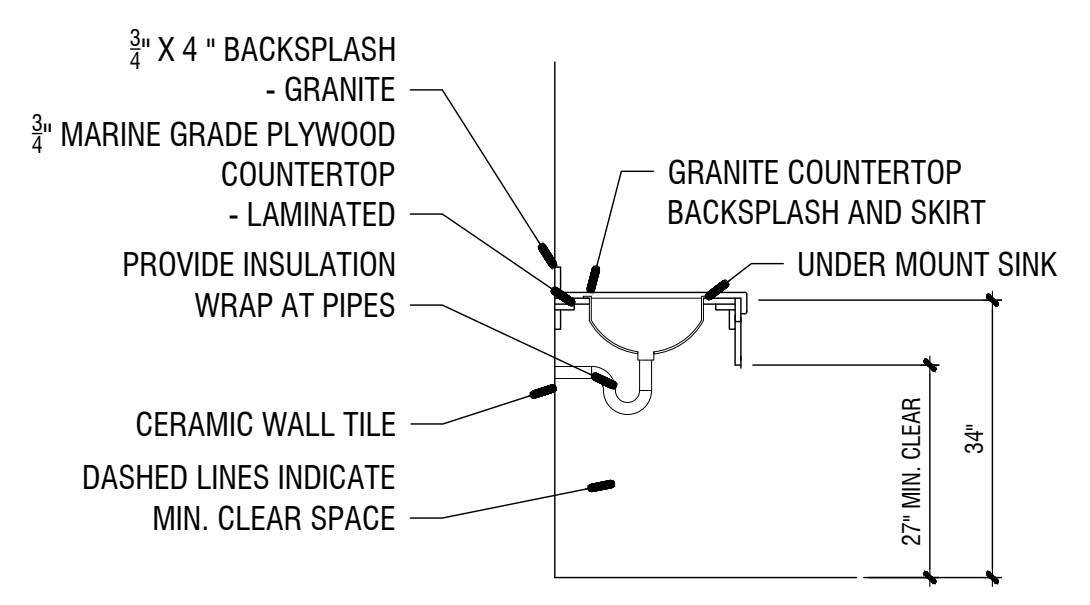

**7 WALL HUNG SINK DETAIL**  
1/2" = 1'-0"

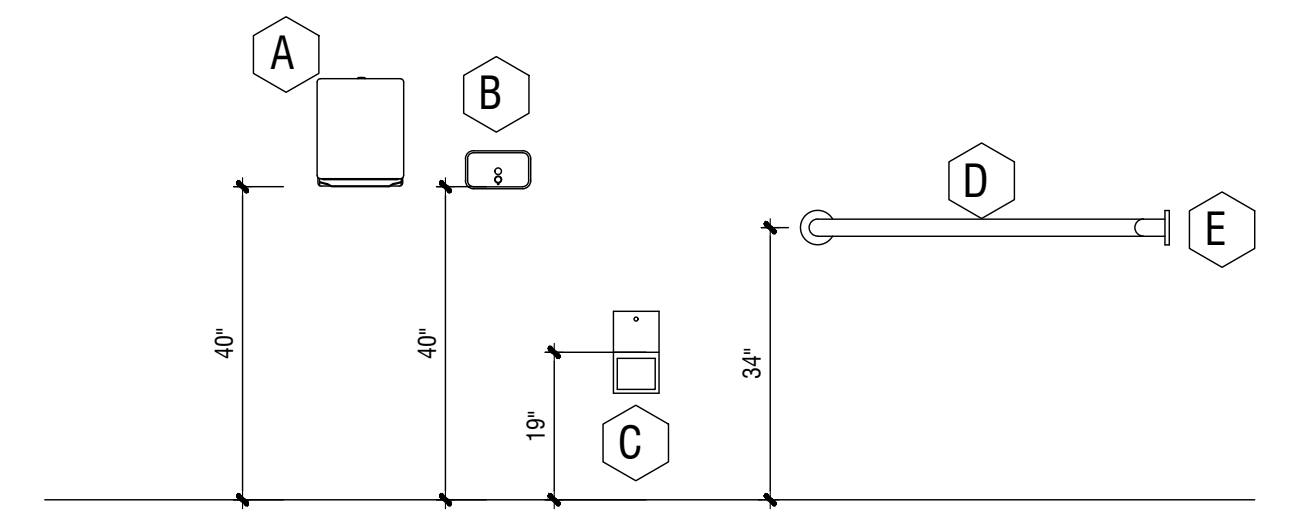

RESTROOM ACCESSORY NOTES:

- ALL ACCESSORIES SHALL BE CHROME FINISH.
- COORDINATE LOCATION OF ACCESSORIES WITH NECESSARY BLOCKING, ELECTRICAL SWITCH AND WIRING LOCATIONS ETC. TO ENSURE PROPER CLEARANCES AND MOUNTING HEIGHTS. NOTIFY ARCHITECT OF ANY DISCREPANCIES BEFORE PROCEEDING.

Item	Description	Model No.	
A	Surface Mtg. Towel Dispenser	Bobrick # B-4262	40" TO DISPENSER
B	Soap Dispenser	Bobrick # B-2112	40" TO SPOUT
C	Toilet Tissue Disp.	Bobrick # B-2888	19" TO CENTERLINE
D	38" Handicap Grab Bar-Non-slip grip	Bobrick # B-6806.99 X 36"	34" A.F.F.
E	42" Handicap Grab Bar-Non-slip grip	Bobrick # B-6806.99 X 42"	34" A.F.F.

**8 RESTROOM ACCESSORIES**  
1/2" = 1'-0"

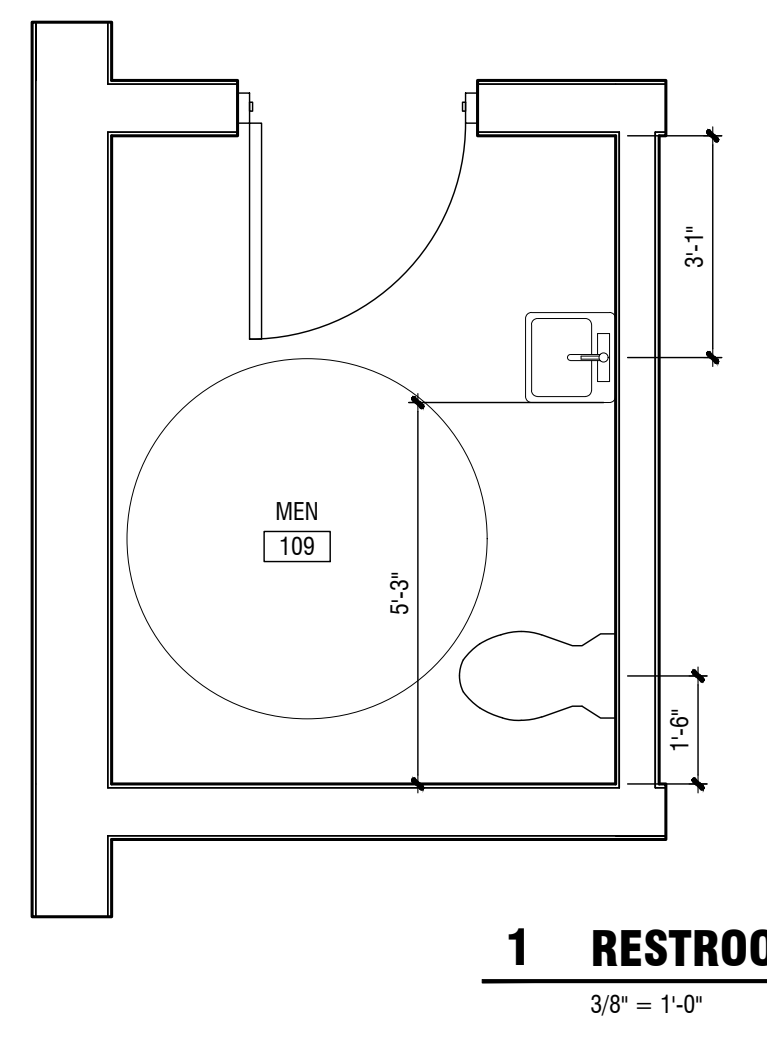

**1 RESTROOM 108**  
3/8" = 1'-0"

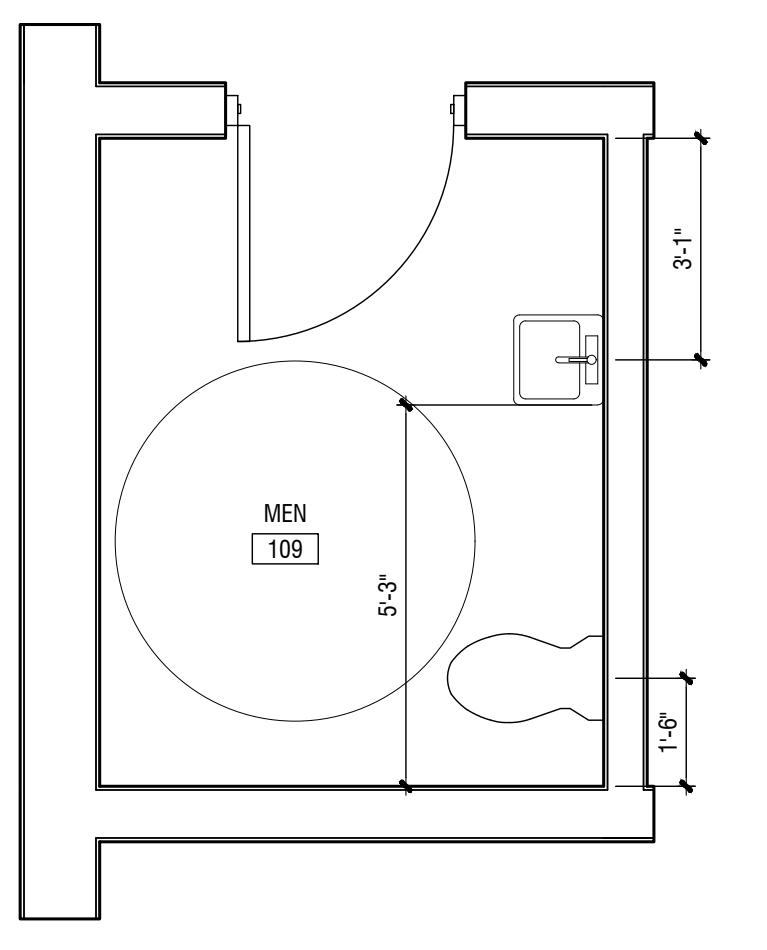
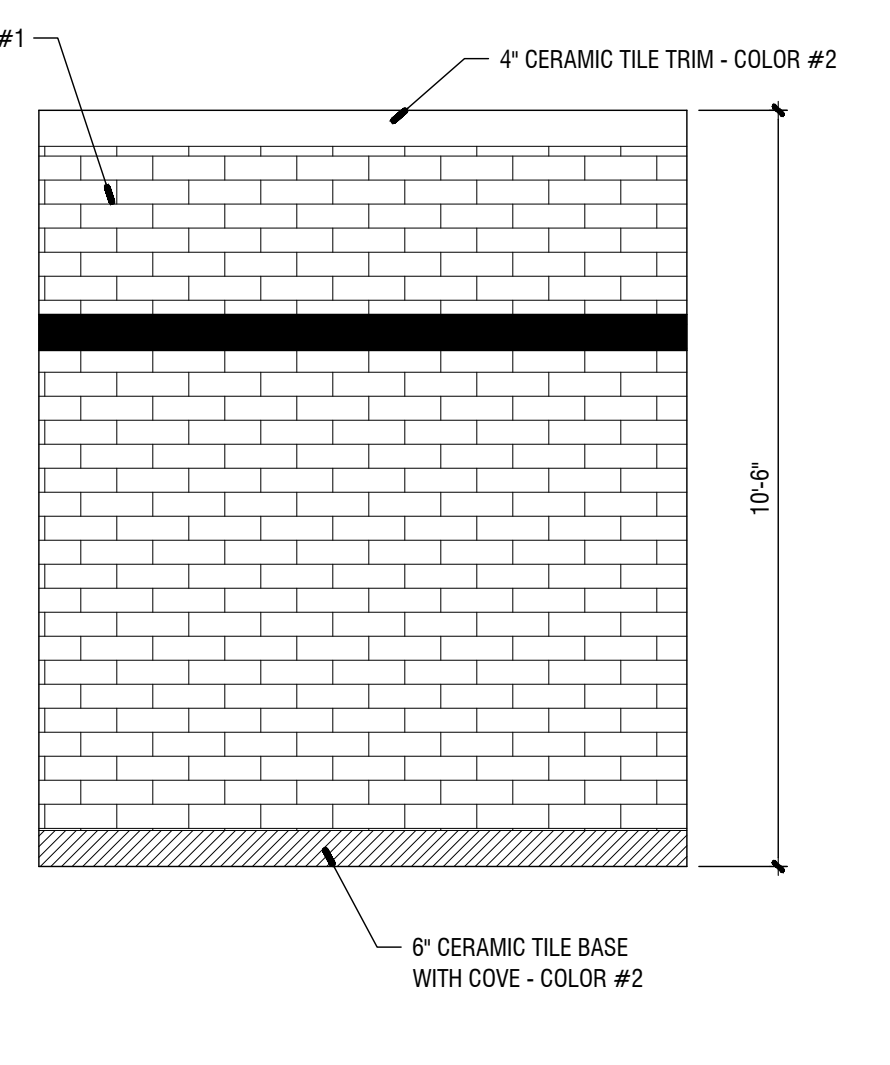
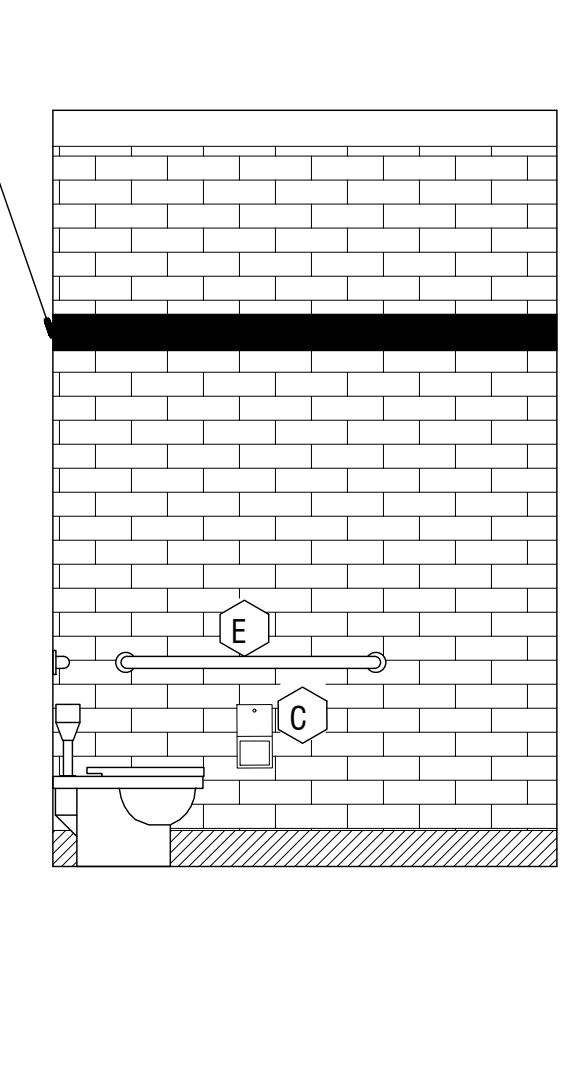
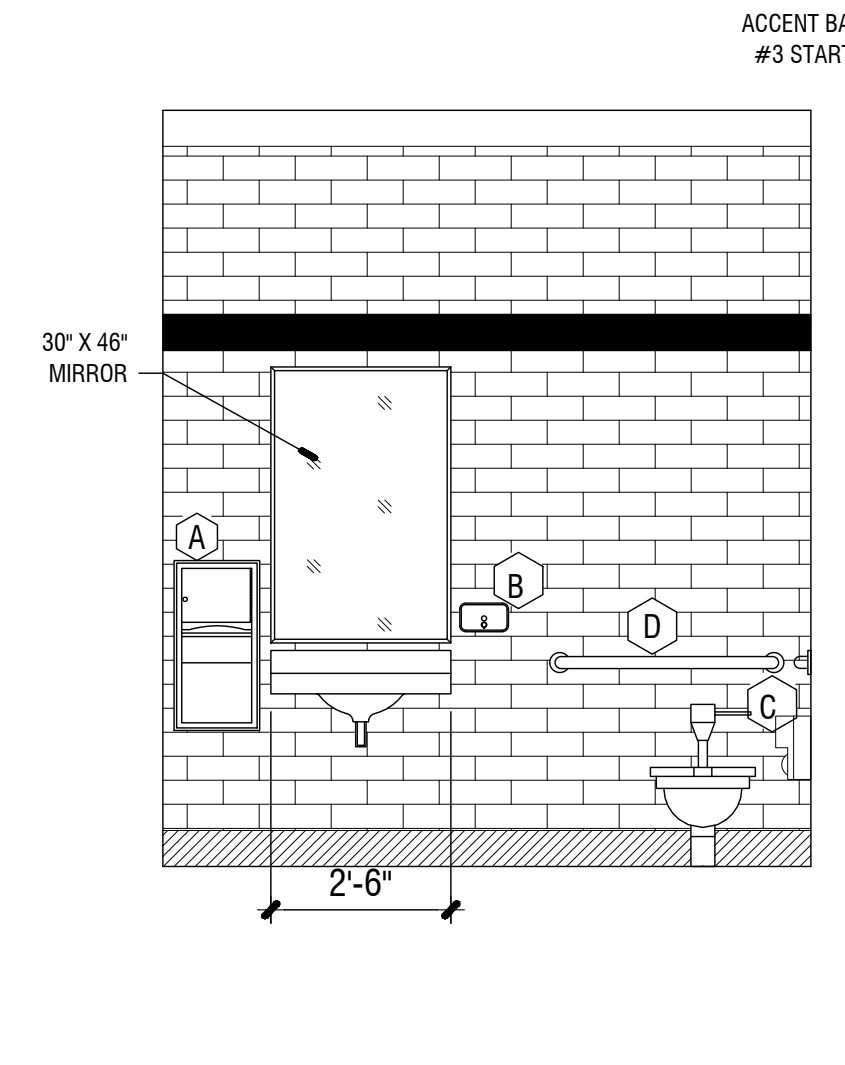
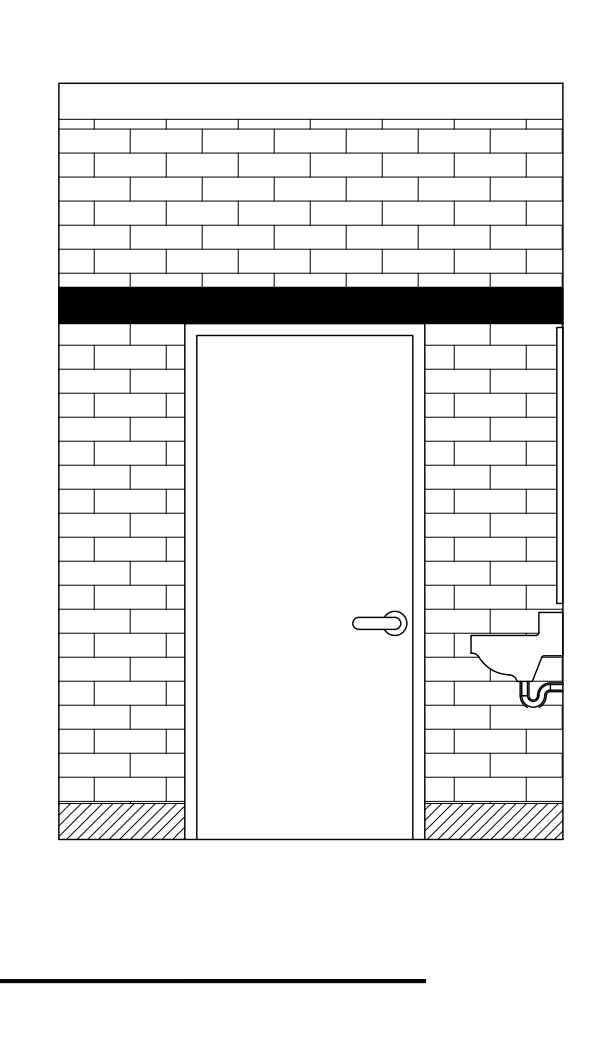

**2 RESTROOM 109**  
3/8" = 1'-0"

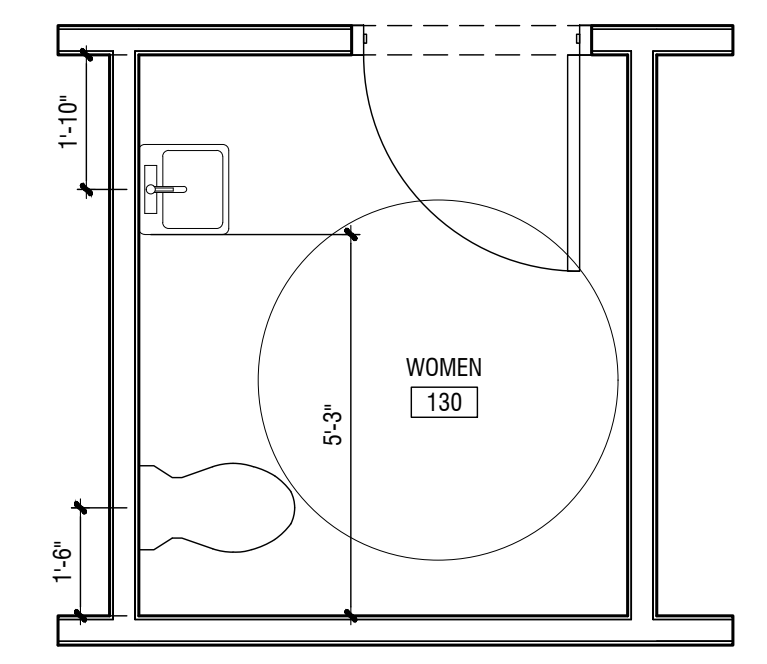
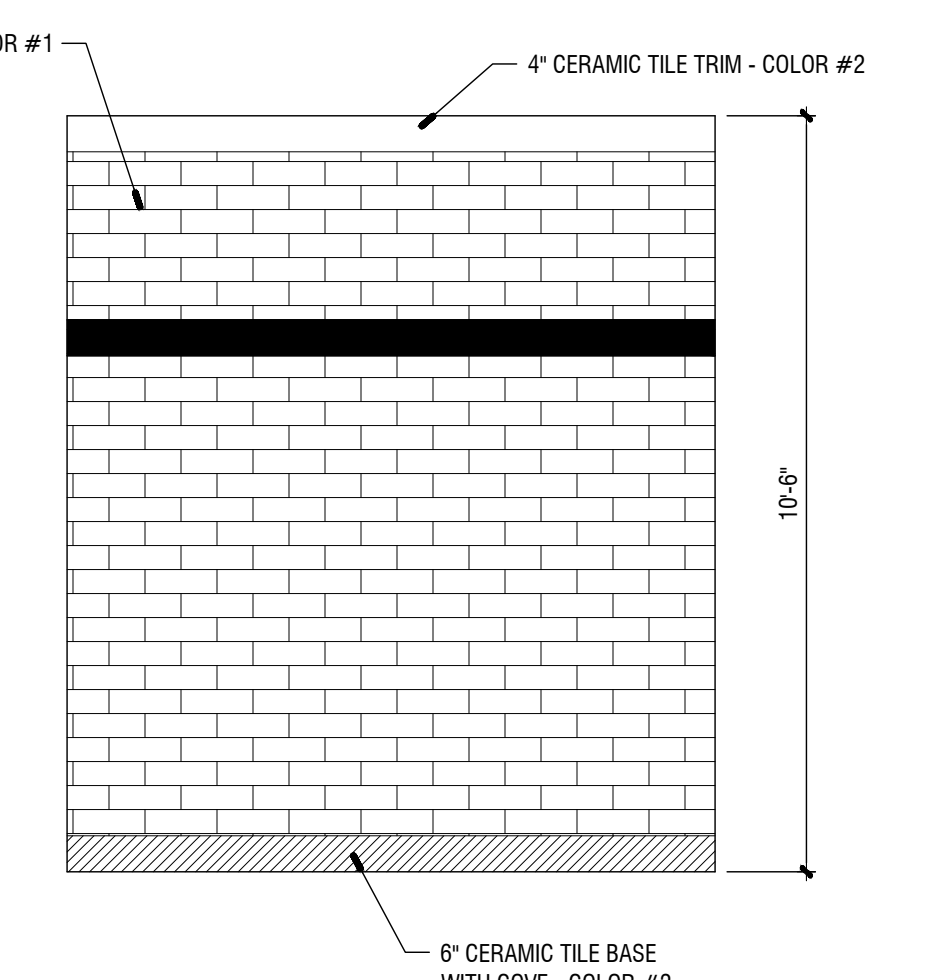
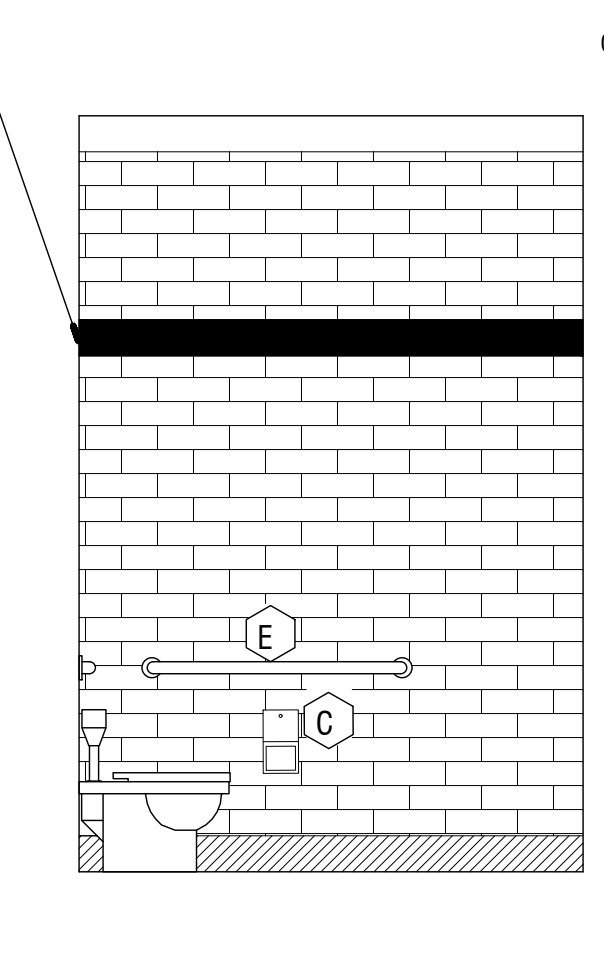
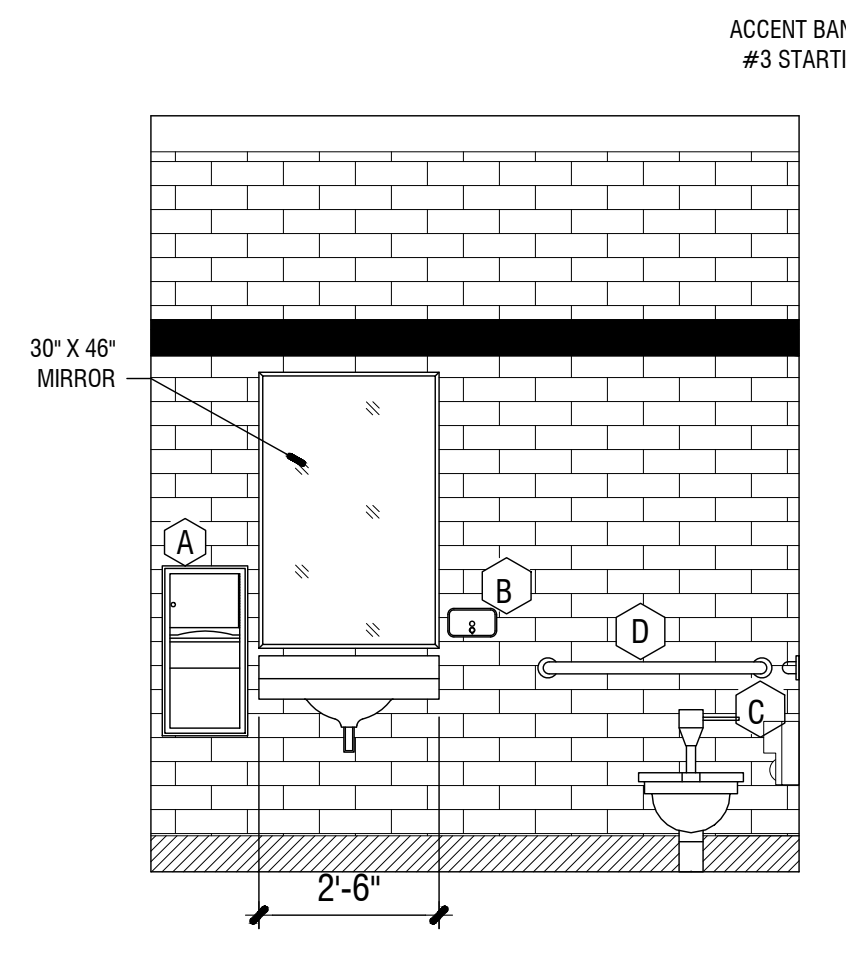
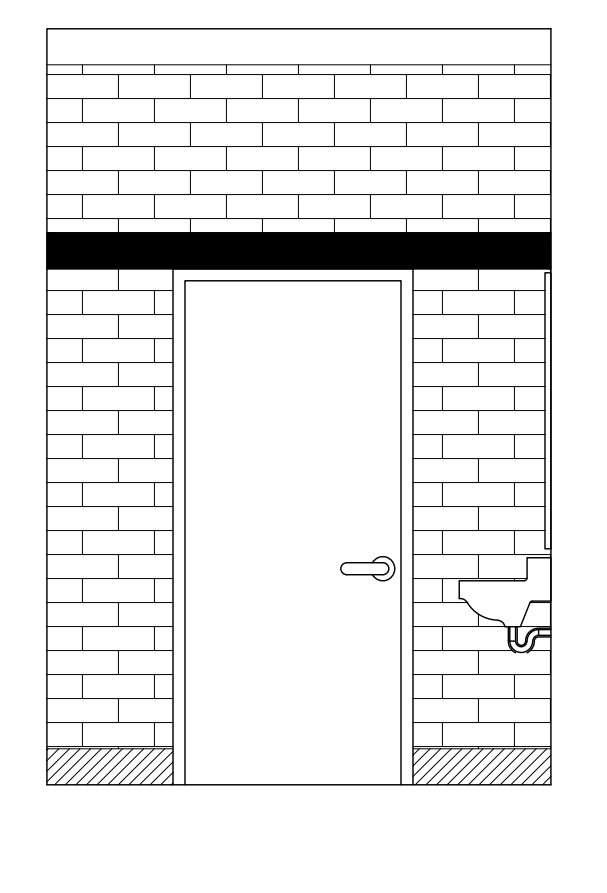

**3 RESTROOM 130**  
3/8" = 1'-0"

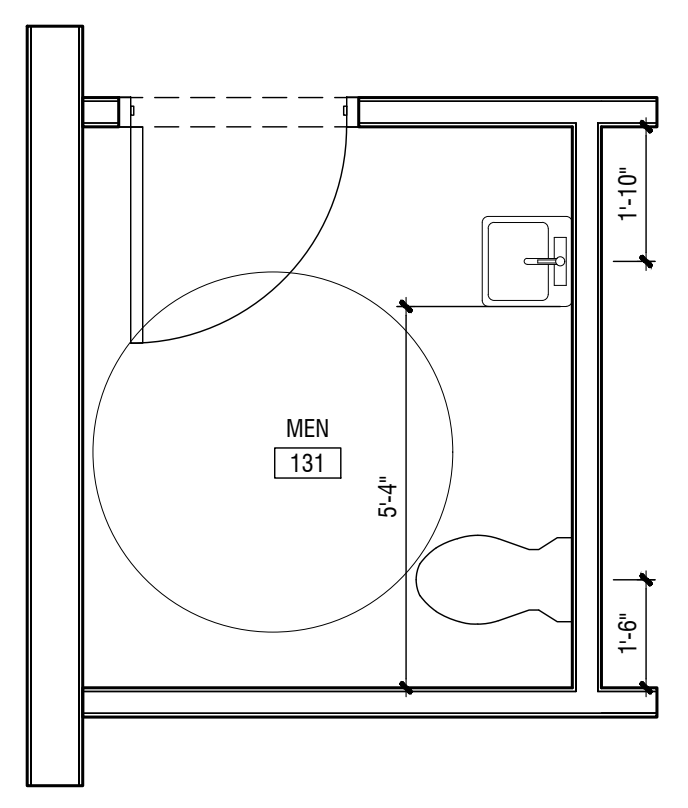
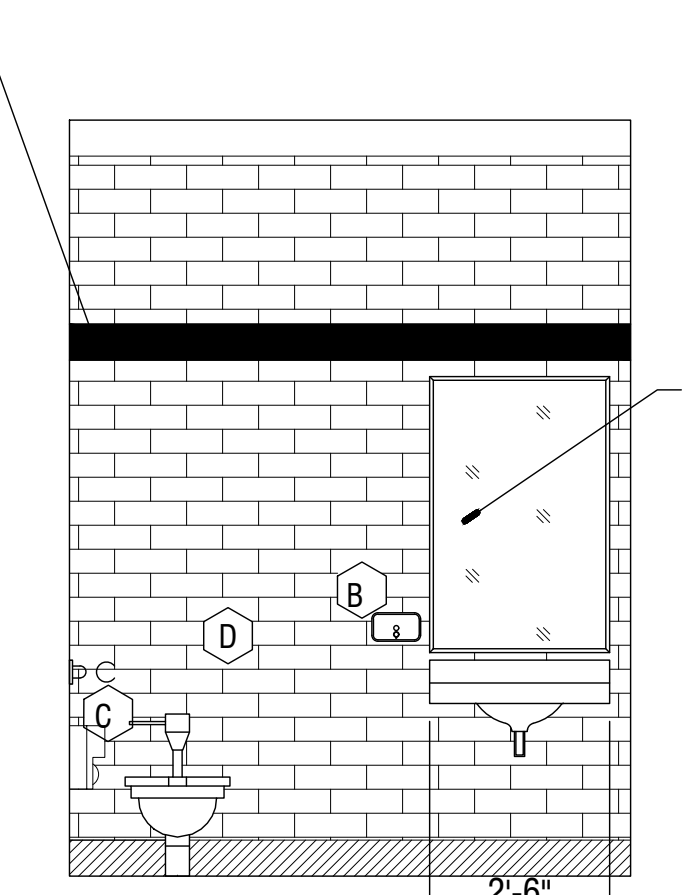
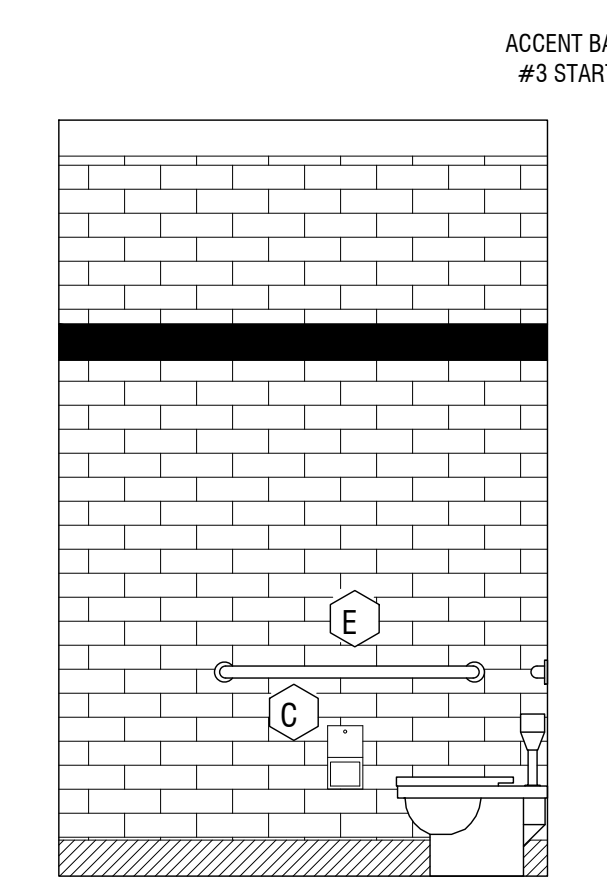
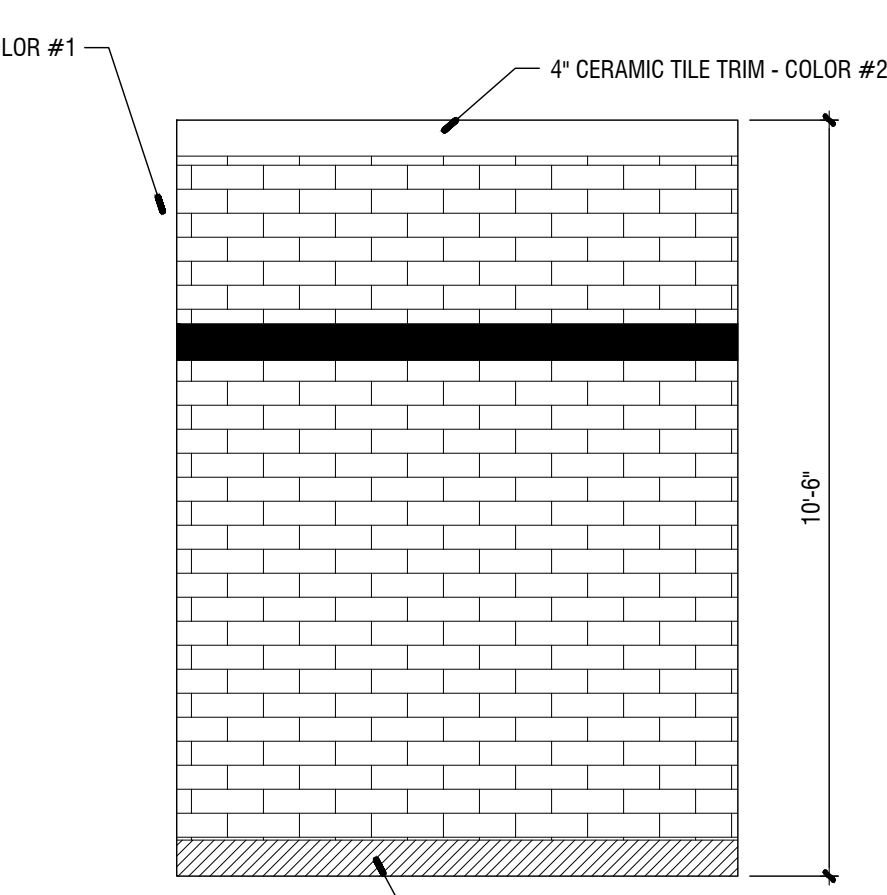
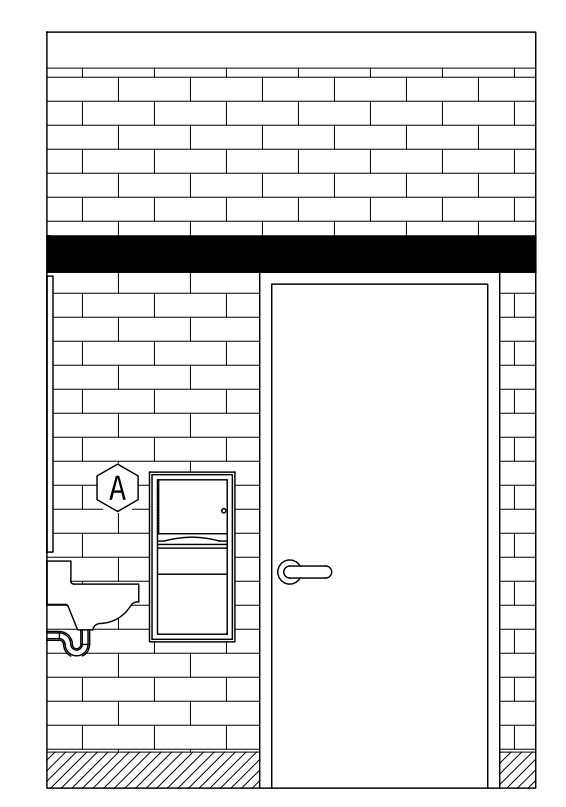

**4 RESTROOM 131**  
3/8" = 1'-0"

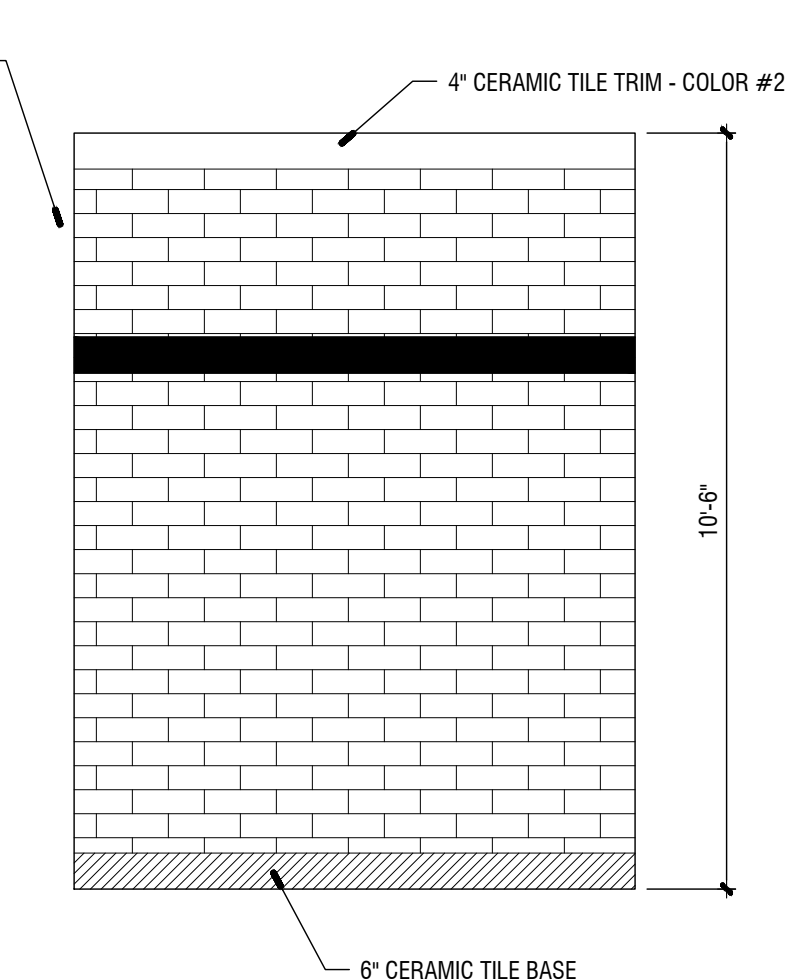
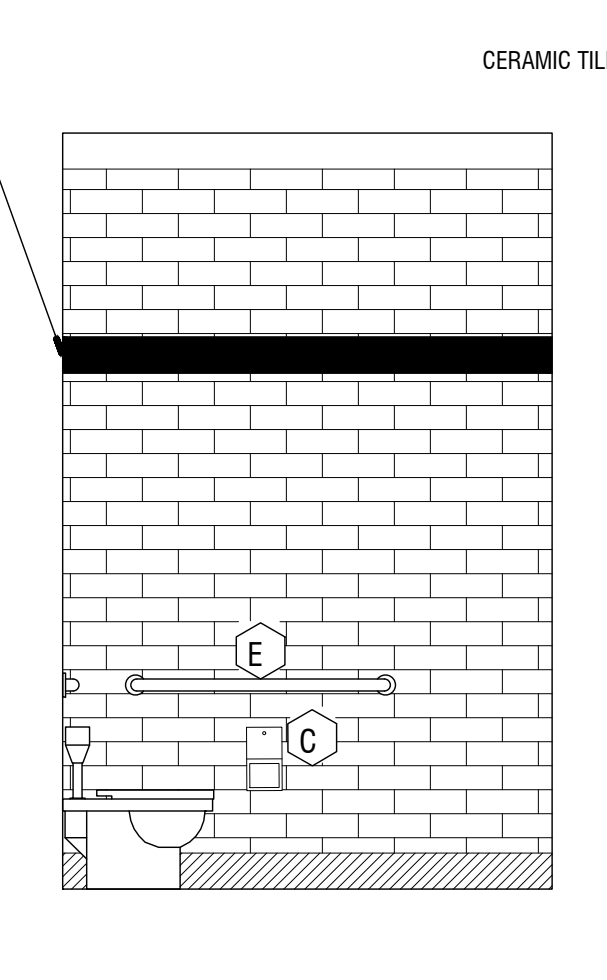
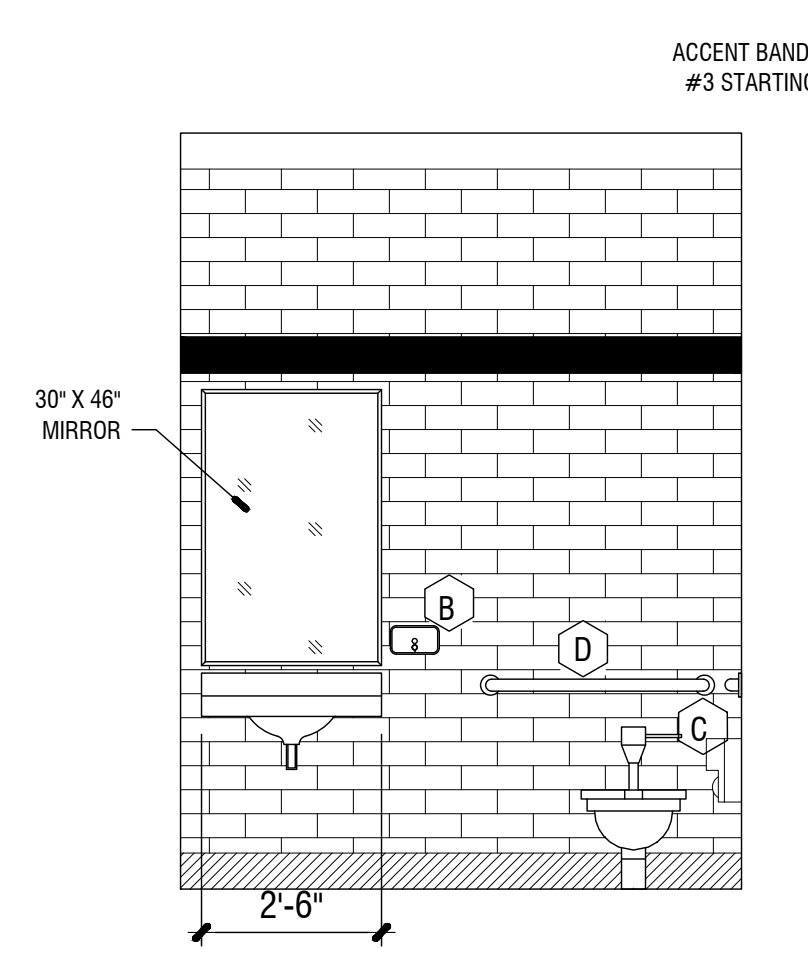
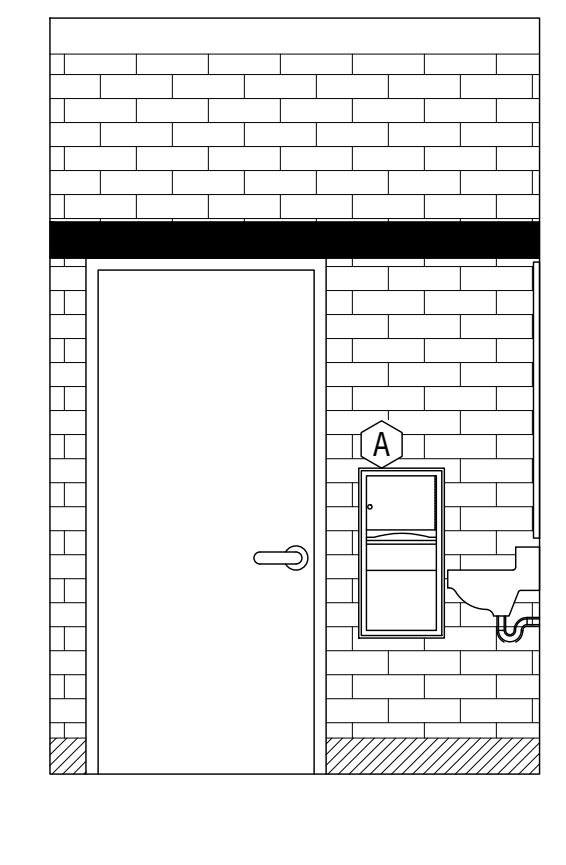

Jan 28 2019 11:58 AM T:\SHARED CAD\PROJECTS\Hogansville\Interior\Sheet A-201 INTERIOR ELEVATIONS.dwg

REVISIONS		
Number	Date	Remarks
X	00-00-00	N/A

CONSULTANTS		
Number	Date	Remarks

**CARTER WATKINS ASSOCIATES ARCHITECTS, INC.**  
 POST OFFICE BOX 1084  
 137 EAST WASHINGTON STREET  
 MONROE, GEORGIA 30655  
 Fax: 770.267-1064  
 email@carterwatkins.com www.carterwatkins.com

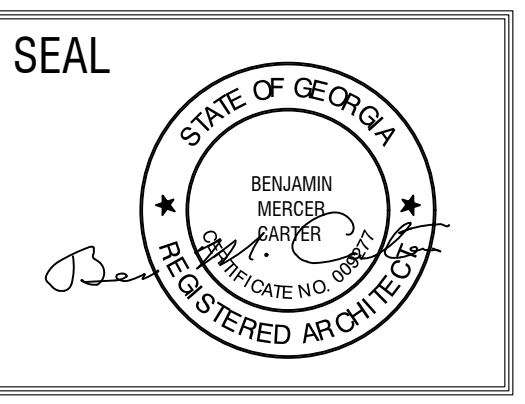

**HOGANSVILLE CITY HALL**

SHEET TITLE:  
 INTERIOR ELEVATIONS  
 PRINTED:

NUMBER:  
**A-201**

DATE: 06/28/19 PRINTED

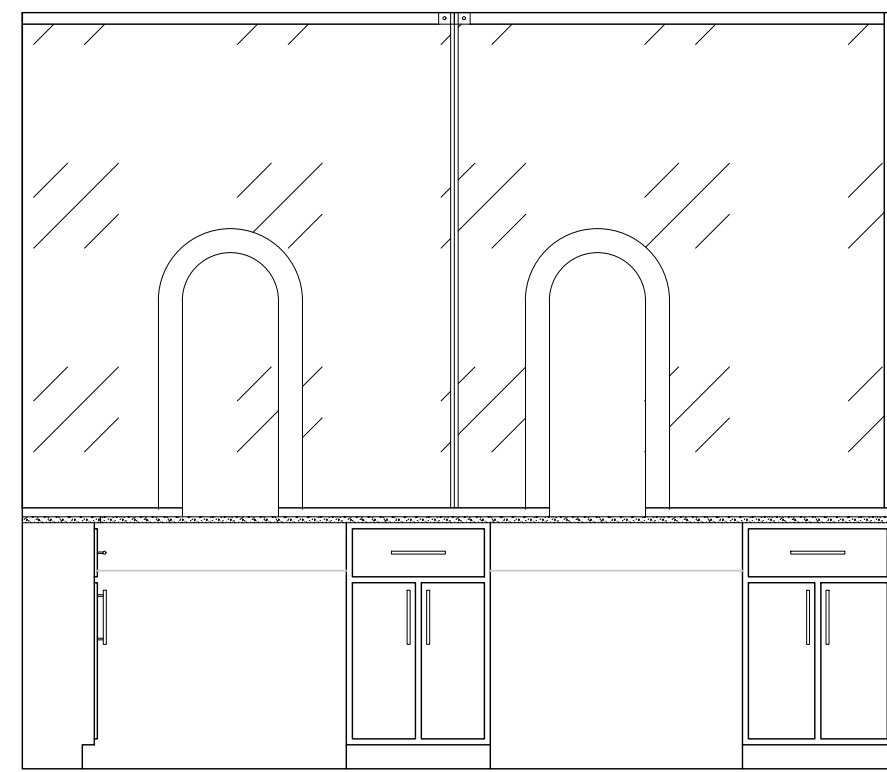

**2 SERVICE COUNTER 110**

3/8" = 1'-0"

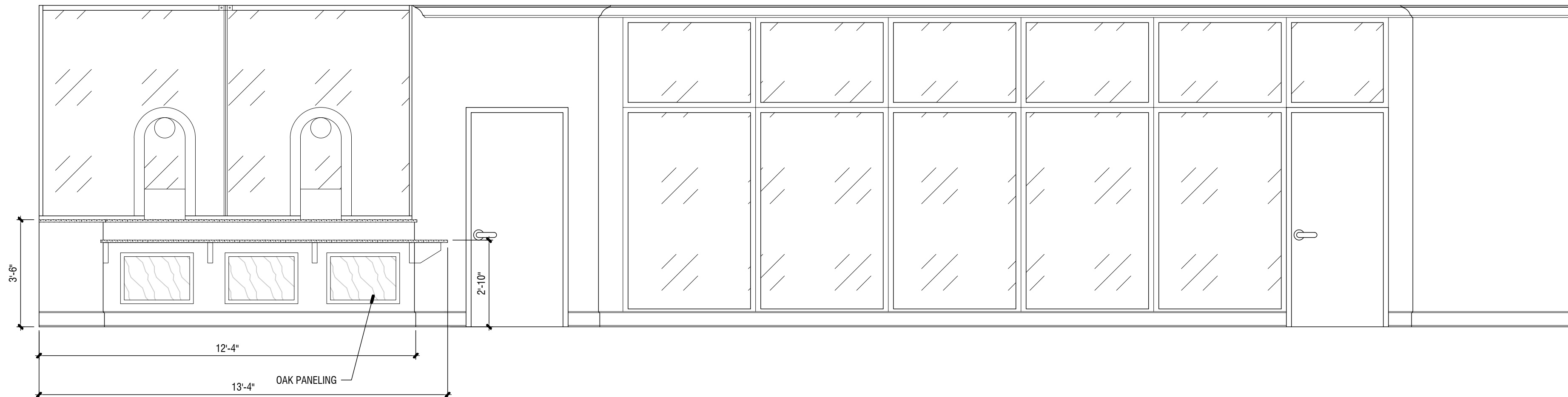

**1 LOBBY 102**

3/8" = 1'-0"

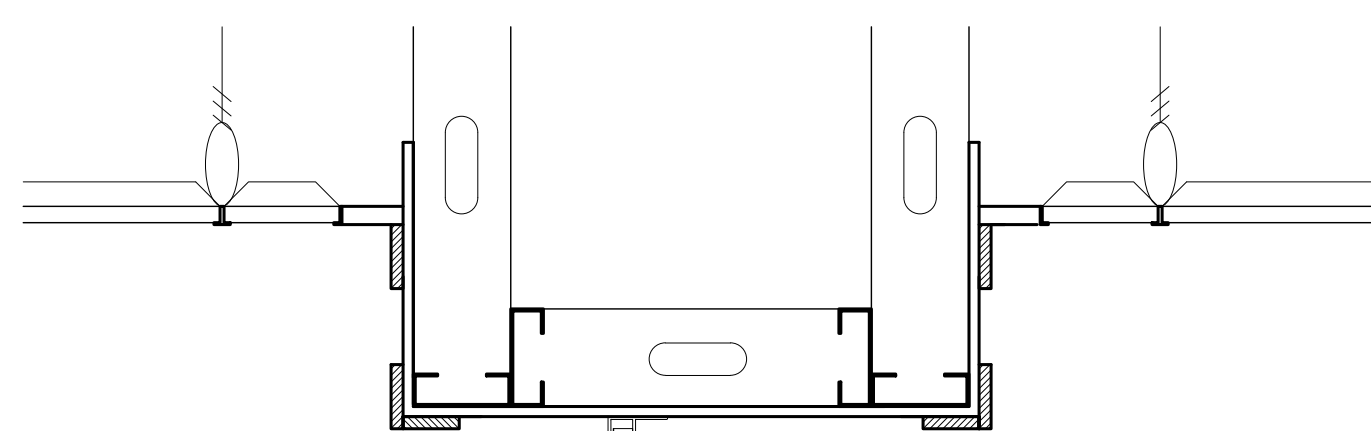

- 1/2" TEMPERED GLASS W/ PENCIL EDGE
- BULLET RESISTANT SYSTEM
- 1" X 2 1/2" HARDWOOD DRAWER BACK
- 1" PLYWOOD COUNTERTOP - PLASTIC VINYL LAMINATE COUNTERTOP
- 3/4" THICK HARDWOOD DRAWER SUPPORT WITH FULL EXTENSION SLIDE
- 3/4" PLYWOOD SHELF WITH NAILED AND GLUED EDGE BAND ON THE FRONT
- 5 PLY PLYWOOD LIPPED DOOR WITHOUT EDGE BANDING
- 3/4" PLYWOOD - OAK VENEERED
- 2 X 4 STUD WALL - TYPICAL
- 7/16" THK BULLET PROOFING INSULATION
- 2 X 4 WOOD SLEEPERS AT 2'-8" O.C.

**3 RECEPTION COUNTER DETAIL**

1" = 1'-0"

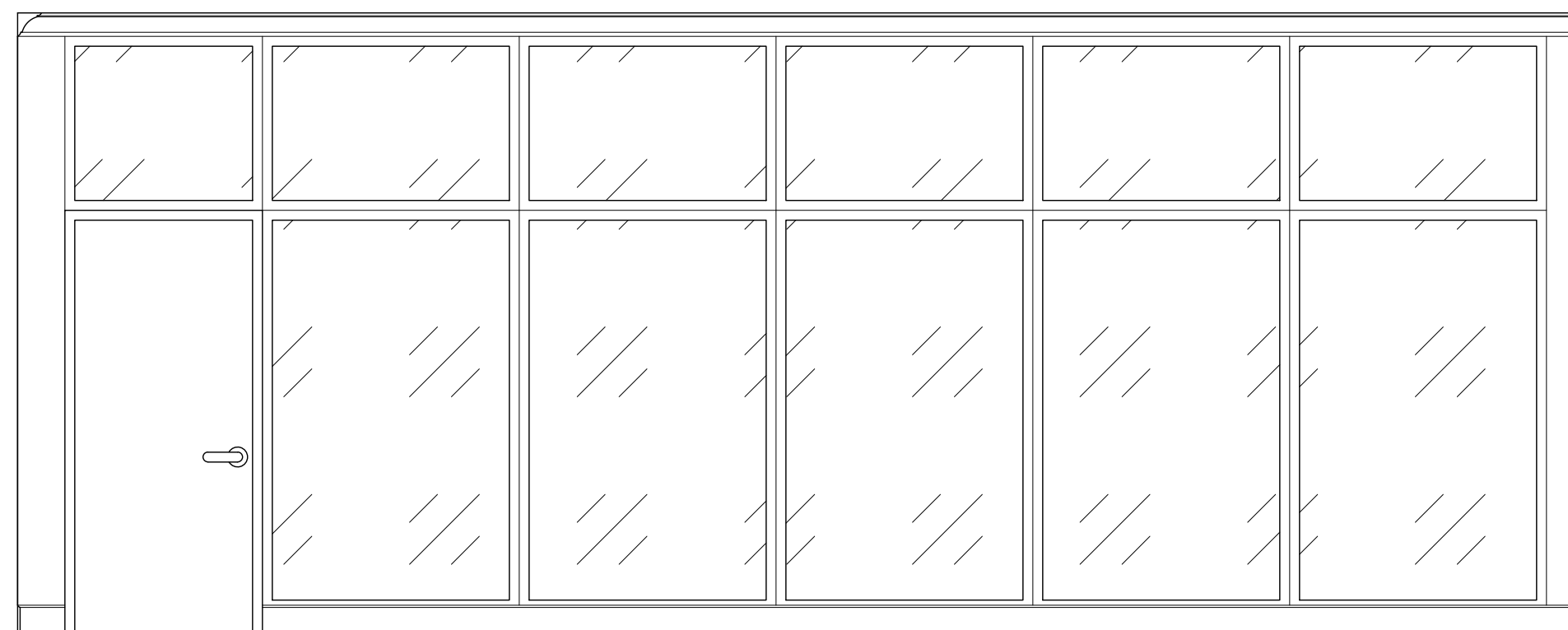

**4 LARGE MEETING ROOM 103**

3/8" = 1'-0"



Jul 28 2019 11:51:58 AM C:\PROJECTS\Hogansville\_City\_Hall\Drawings\Interior Elevations (CONT).dwg

REVISIONS					
Number	Date	Remarks	Number	Date	Remarks
X	00-00-00	N/A			

CONSULTANTS	

**CARTER WATKINS ASSOCIATES ARCHITECTS, INC.**  
 POST OFFICE BOX 1084  
 137 EAST WASHINGTON STREET  
 MONROE, GEORGIA 30655  
 Fax: 770-267-1864  
 email@carterwatkins.com www.carterwatkins.com

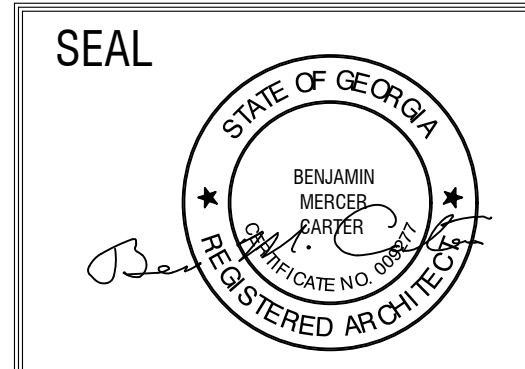

**HOGANSVILLE CITY HALL**

SHEET TITLE: INTERIOR ELEVATIONS (CONT.)	NUMBER: <b>A-202</b>
PRINTED:	

DATE: **06/28/19**

PRINTED

This Document is the property of Carter Watkins Associates. Reproduction of any kind is prohibited under Federal Copyright Laws.

Jun 28 2019 1:15 PM C:\PROJECTS\Hogansville City Hall\Sheets\E-101 ELECTRICAL PLAN.dwg

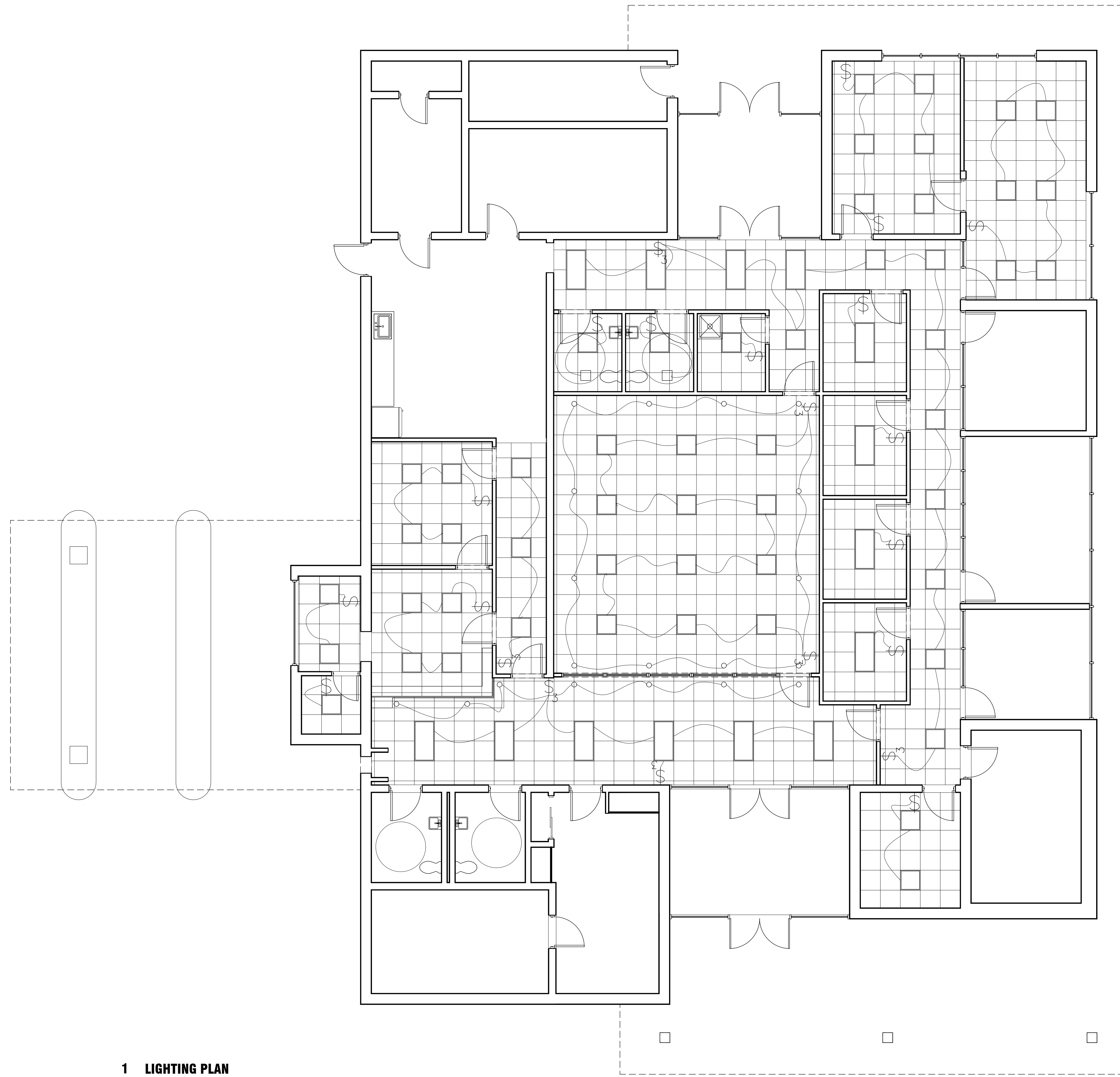

**1 LIGHTING PLAN**  
3/16" = 1'-0"

**LEGEND**

- 24" x 24" LED SURFACE MOUNTED FIXTURE
- 24" x 48" LED SURFACE MOUNTED FIXTURE
- 6" DIAMETER RECESSED CAN LIGHTING
- 3 WAY LIGHT SWITCH
- LIGHT SWITCH
- BATHROOM EXHAUST FAN

**GENERAL NOTES**

ALL MECHANICAL, ELECTRICAL, & PLUMBING TO BE DESIGN BUILD

ALL DATA CONNECTION LOCATIONS & DATA WIRING FOUND ON ELECTRICAL PLAN

REVISIONS					
Number	Date	Remarks	Number	Date	Remarks
X	00-00-00	N/A			

CONSULTANTS	

**CARTER WATKINS ASSOCIATES ARCHITECTS, INC.**  
 POST OFFICE BOX 1084  
 137 EAST WASHINGTON STREET  
 MONROE, GEORGIA 30655  
 Fax: 770-267-1864  
 email@carterwatkins.com www.carterwatkins.com

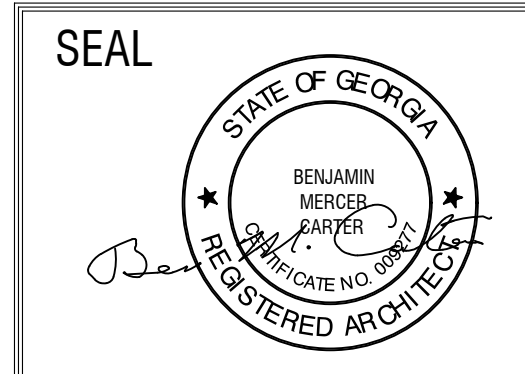

**HOGANSVILLE CITY HALL**

SHEET TITLE: ELECTRICAL PLAN	NUMBER: <b>E-101</b>
PRINTED:	

DATE: **06/28/19**

PRINTED

This Document is the property of Carter Watkins Associates. Reproduction of any kind is prohibited under Federal Copyright Laws.



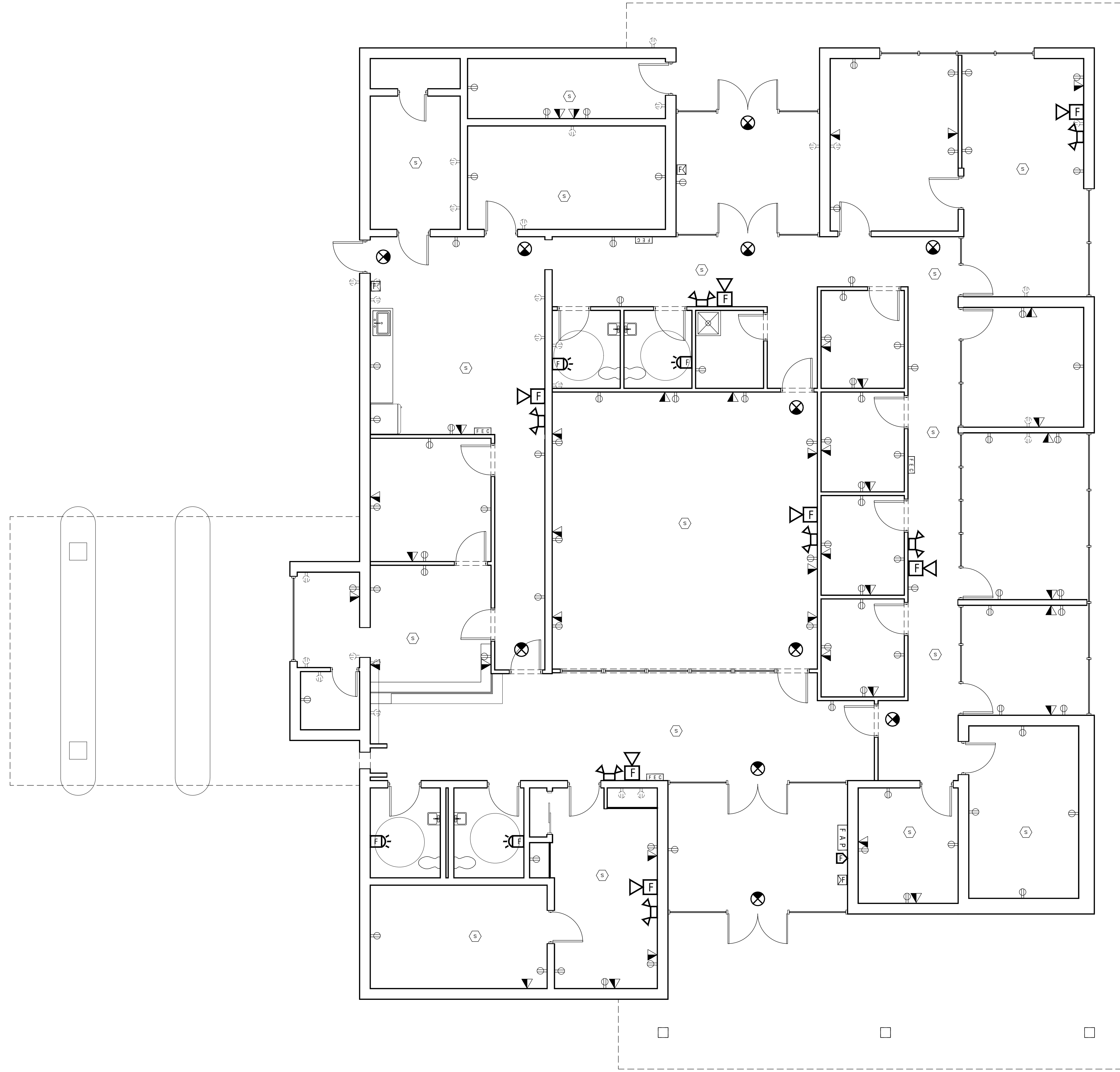

**1 ELECTRICAL & DATA CONNECTIONS PLAN**  
3/16" = 1'-0"

**LEGEND**

- SMOKE DETECTOR
- RECEPTACLE
- 220 RECEPTACLE
- EMERGENCY EXIT LIGHT
- DATA CONNECTION + PHONE JACK COMBO
- FIRE ALARM PULL STATION
- COMBINATION ALARM HORN/STROBE, 6'-8" AFF
- STROBE ALARM, 6'-8" AFF
- FIREMAN'S TELEPHONE
- FIRE ALARM PANEL
- FIRE EXTINGUISHER
- SINGLE FACE EXIT LIGHT (CEILING OR PENDANT MOUNTED)
- BATTERY OPERATED EMERGENCY LIGHT W/TWO HEADS
- EXISTING RECEPTACLE

**GENERAL NOTES**

ALL MECHANICAL, ELECTRICAL, & PLUMBING TO BE DESIGN BUILD  
ALL DATA CONNECTION LOCATIONS & DATA WIRING FOUND ON ELECTRICAL PLAN

REVISIONS					
Number	Date	Remarks	Number	Date	Remarks
X	00-00-00	N/A			

CONSULTANTS	

**CARTER WATKINS ASSOCIATES**  
**ARCHITECTS, INC.**  
POST OFFICE BOX 1084  
137 EAST WASHINGTON STREET  
MONROE, GEORGIA 30655  
Fax: 770-267-1864  
email@carterwatkins.com www.carterwatkins.com

SEAL

HOGANSVILLE  
CITY HALL

SHEET TITLE: ELECTRICAL PLAN (CONT.)	NUMBER: <b>E-102</b>
PRINTED:	

PRINTED

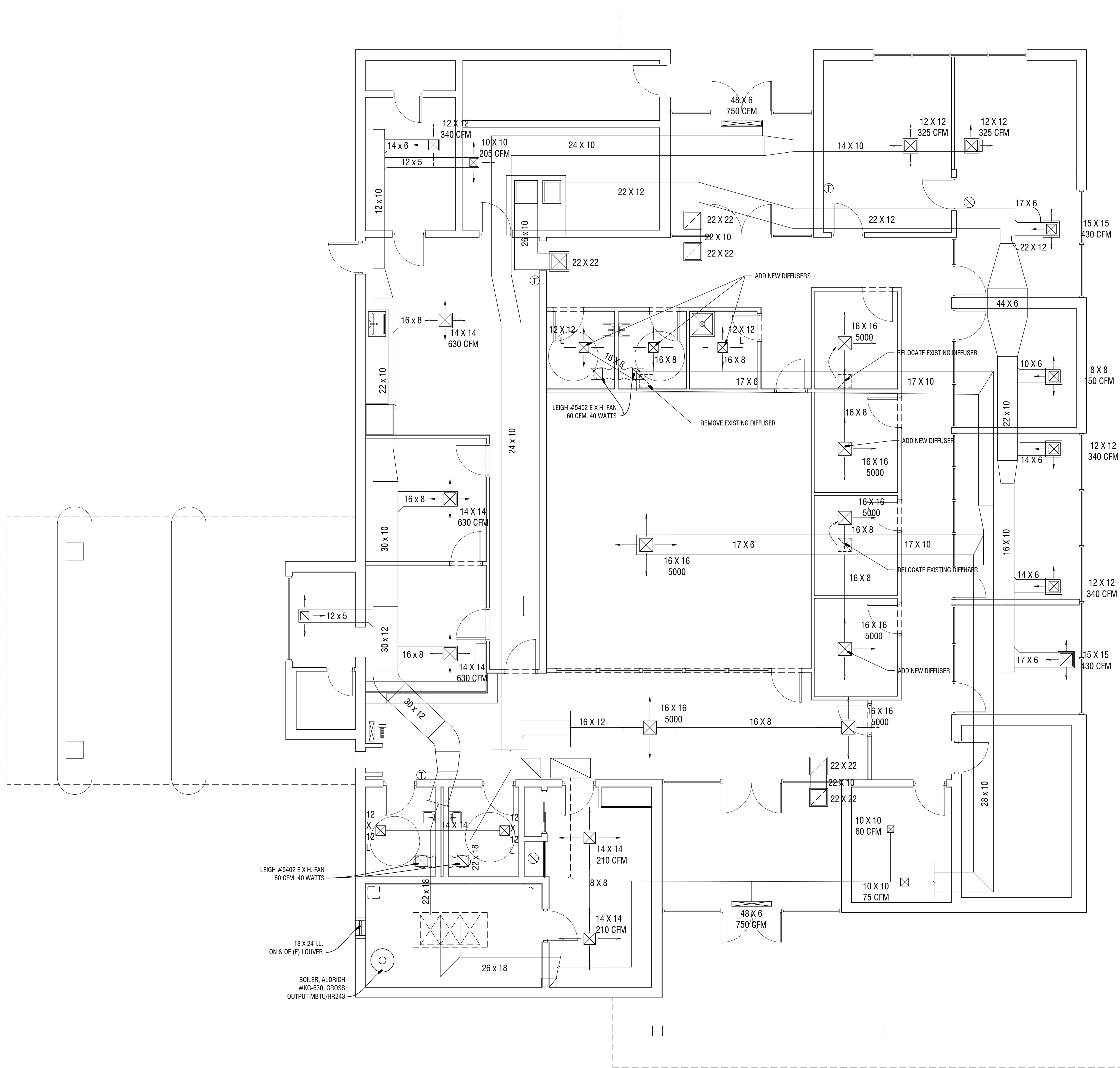

GENERAL NOTES  
 VERIFY EXISTING CONDITIONS

**1 PROPOSED HV/AC SYSTEM**  
 3/16" = 1'-0"

REVISIONS					
Number	Date	Remarks	Number	Date	Remarks
X	00-00-00	N/A			

CONSULTANTS

**CARTER WATKINS ASSOCIATES ARCHITECTS, INC.**  
 POST OFFICE BOX 1004  
 137 EAST WASHINGTON STREET  
 MONROE, GEORGIA 30655  
 Fax: 770-267-1864  
 email@carterwatkins.com www.carterwatkins.com

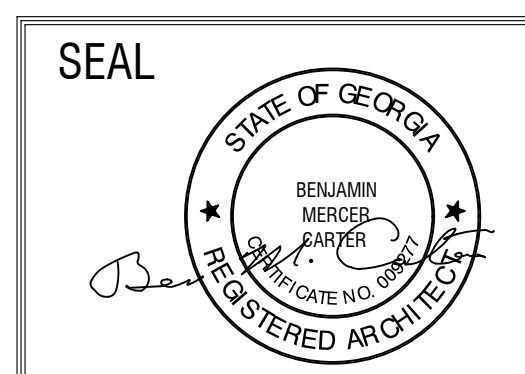

**HOGANSVILLE CITY HALL**

SHEET TITLE:  
 NEW EXISTING DUCTWORK ON PROPOSED  
 PRINTED:

NUMBER:  
**M-102**

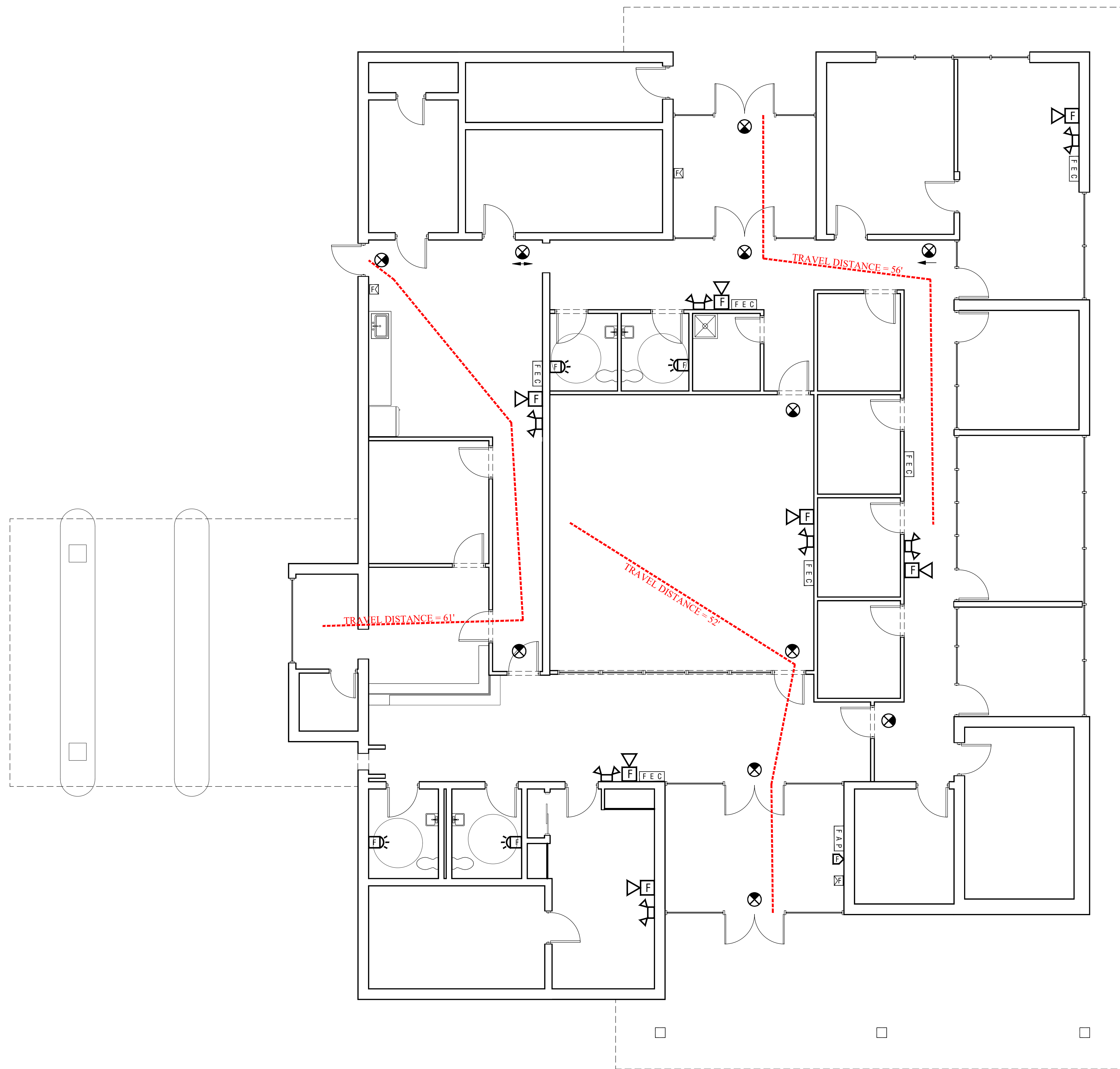

FIRE ALARM SYSTEM	
	FIRE ALARM PULL STATION
	COMBINATION ALARM HORN/STROBE, 6'-8" AFF
	STROBE ALARM, 6'-8" AFF
	FIREMAN'S TELEPHONE
	FIRE EXTINGUISHER CABINET
	FIRE ALARM PANEL
EMERGENCY/EXIT	
(SHADED QUADRANT INDICATES DIRECTION OF FACE FOR EXIT LIGHTS)	
	SINGLE FACE EXIT LIGHT (CEILING OR PENDANT MOUNTED)
	SINGLE FACE EXIT LIGHT (WALL MOUNTED)
	DOUBLE FACE EXIT LIGHT (CEILING OR PENDANT MOUNTED)
	DOUBLE FACE EXIT LIGHT (WALL MOUNTED)
	ARROWS TO INDICATE DIRECTION OF EXIT TRAVEL
	BATTERY OPERATED EMERGENCY LIGHT W/TWO HEADS (WALL MOUNTED)
	BATTERY OPERATED EMERGENCY LIGHT W/TWO HEADS (RECESSED)
	REMOTE MOUNTED EMERGENCY HEAD
	COMBINATION LED EXIT LIGHT & BATTERY LIGHT
	COMBINATION LED EXIT LIGHT & BATTERY LIGHT

**1 LIFE SAFETY PLAN**  
3/16" = 1'-0"

Jun 20 2019 11:58:00 AM T:\SHARED CAD\PROJECTS\Hogansville City Hall\Sheets\LS-101 LIFE SAFETY PLAN.dwg

This Document is the property of Carter Watkins Associates. Reproduction or any kind is prohibited under Federal Copyright Laws.

DATE: 06/28/19

PRINTED

REVISIONS					
Number	Date	Remarks	Number	Date	Remarks
X	00-00-00	N/A			

CONSULTANTS	

**CARTER WATKINS ASSOCIATES ARCHITECTS, INC.**  
 POST OFFICE BOX 1004  
 137 EAST WASHINGTON STREET  
 MONROE, GEORGIA 30655  
 Fax: 770-267-1864  
 email@carterwatkins.com www.carterwatkins.com

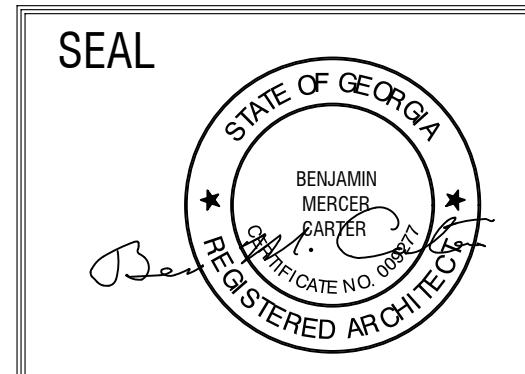

**HOGANSVILLE CITY HALL**

SHEET TITLE:  
LIFE SAFETY PLAN

PRINTED:

NUMBER:  
**LS-101**